

# Low Voltage Switchgear

## Rotary Cam Switches





**Innovation. Technology. Quality.**

**Switchgear from Sälzer: Solutions for the future!**

**Since 1956 Sälzer has specialised in the development, manufacture and sale of low voltage switchgear.**

The large selection of types, switching programmes and mounting forms mean that practical reliable solutions can be achieved quickly. Whatever the switch, all individual parts are optimally co-ordinated, easy to assemble and combine.

Whether in switching and automation systems, mechanical engineering and construction, in the heating, climatic and ventilation industry, environmental technology or other areas: Sälzer switches provide safety!

Product support, training and service as well as a Certified Quality Management to DIN EN ISO 9001 are an essential part of our daily work. Our switches comply with national and international standards (IEC / cUL) and are suitable for world-wide application.

### **Special requirements?**

Call us, we'll help you find an individual solution for your switching needs.

Our Project Engineers are here to understand the special requirements of your project and assist to develop a solution as a partner.

Should your requirements not be covered by our extensive standard product range we have our own Design and Development Department for special switches in order to flexibly, promptly and cost effectively meet your individual requirements.

# Rotary Cam Switches

as of p.6

Safe Switching and Controlling

## SMD – Sälzer Modular Design



### **Faster delivery by SMD!**

The SMD (Sälzer Modular Design) is based on a modular product idea so that very high flexibility in product options is possible.

SMD modules are individually prefabricated and tested complete modules. By combining these basic elements, different switch configurations can be realised within short time spans. The switches required by you, the customer, are available for despatch following the assembly of the basic switch module to the mounting form and operator modules (SMD Service).

Within 24 hours, the solution matched to your requirements is ready for despatch – worldwide.

# Table of Contents

---

	Page
<b>Rotary Cam Switches</b>	<b>6</b>
<b>Product overview</b> , mounting options	<b>8</b>
Setup of order code number	9
<b>Front mounting</b>	<b>10</b>
<b>Two hole mounting</b> 20 mm	<b>10</b>
<b>Four hole mounting</b> 36 × 36 mm	<b>12</b>
<b>Four hole mounting</b> 48 × 48 mm	<b>15</b>
<b>Four hole mounting</b> 68 × 68 mm	<b>16</b>
<b>Four hole mounting</b> 104 × 104 mm	<b>17</b>
<b>Single hole mounting</b> Ø 16 mm/22.5 mm	<b>18</b>
<b>Single hole mounting</b> Ø 22.5 mm	<b>22</b>
<b>Flush wall mounting</b>	<b>27</b>
<b>Base mounting</b>	<b>28</b>
<b>Snap-on mounting</b>	<b>28</b>
<b>Snap-on mounting</b> for DIN rail	<b>29</b>
<b>Snap-on mounting</b> Door clutch with modular shaft extension	<b>30</b>
<b>Snap-on mounting</b> Door interlock with modular shaft extension	<b>32</b>
<b>Four hole mounting</b> 68 × 68 mm	<b>34</b>
<b>Four hole mounting</b> 68 × 68 mm / door clutch	<b>36</b>
<b>Four hole mounting</b> 68 × 68 mm / door interlock	<b>38</b>
<b>Four hole mounting</b> 104 × 104 mm	<b>40</b>
<b>Four hole mounting</b> 104 × 104 mm / door clutch	<b>41</b>
<b>Four hole mounting</b> 104 × 104 mm / door interlock	<b>42</b>

	Page
<b>Enclosed switches</b>	<b>43</b>
<b>Insulated enclosure</b> 68 × 68 × 53 mm	<b>43</b>
<b>Insulated enclosure</b> 100 × 80 × 65 mm	<b>45</b>
<b>Insulated enclosure</b> 100 × 80 × 85 mm	<b>48</b>
<b>Insulated enclosure</b> 125 × 100 × 133 mm	<b>52</b>
<b>Technical information</b>	<b>56</b>
Switching programmes	56
Switching diagrams	66
Legend plates	76
Accessories	83
Key removable positions	85
Operator variants	86
How to order special switches / Copy form for special switches	88
How to order special engravings / Copy form for special engravings	90
Utilisation categories	92
Rated currents of three-phase motors	93
Degree of protection	94
<b>Mounting form table</b>	<b>95</b>
<b>Technical data</b>	<b>96</b>
<b>Contacts</b>	<b>98</b>

# Rotary Cam Switches



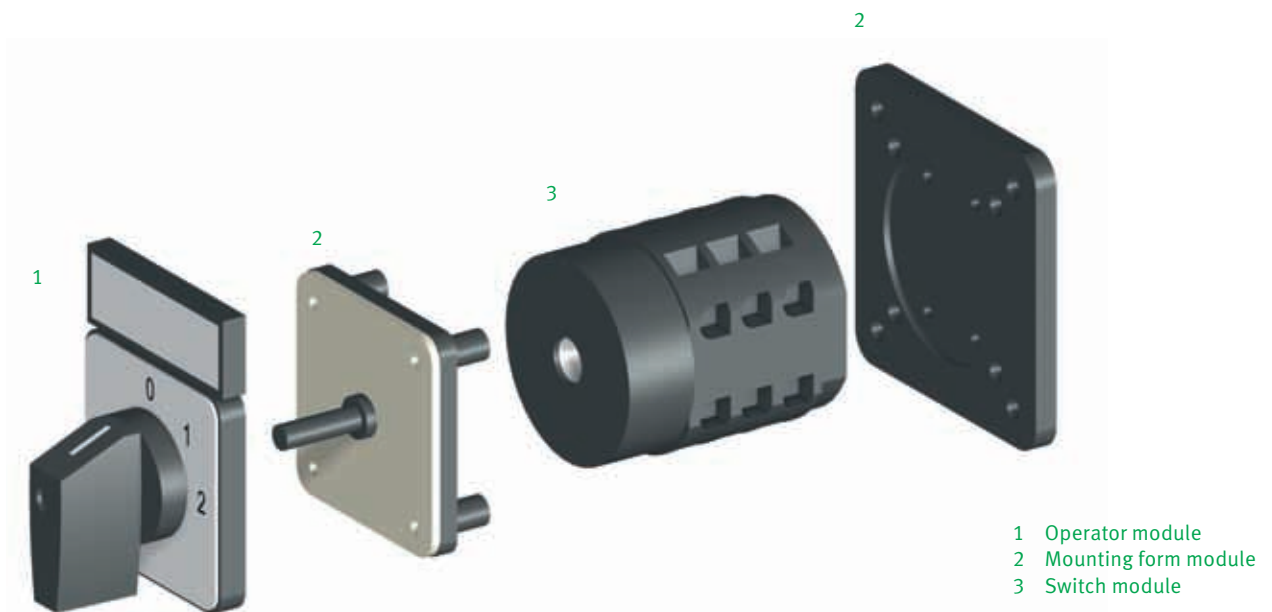

## Rotary Cam Switches

### Safe Switching and Controlling

Rotary Cam Switches from Sälzer Electric are independently programmable, manually operated control switches for main and auxiliary circuits with up to 24 contacts and are offered with switching angles of 30°, 45°, 60° or 90°. Therefore a maximum of 12 switching positions can be provided.

#### Design and Function

- 30°, 45°, 60° or 90° switching angle
- forced open contacts
- finger protected (degree of protection up to IP20)
- short-circuit rating
- fulfills the load break requirements up to 480 V
- terminal screws in open position

#### Applications

Rotary Cam Switches offer ideal features for their use as:

- ON-OFF Switches
- Changeover Switches
- Multi-step Switches
- Code Switches
- Gang Switches
- Instrument Switches
- Motor Switches

#### Conformity

Our products are designed, manufactured and tested according to the following standards:

- IEC 60947
- IEC 60204-1
- EN 60947
- EN 60204-1
- UL 60947

# Rotary Cam Switches

Product overview

## Mounting options:



### Front mounting

- Two hole mounting
- Four hole mounting
- Single hole mounting
- Flush wall mounting

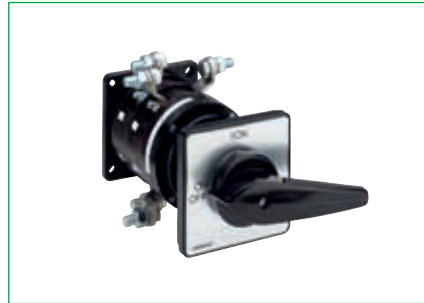

### Base mounting

- Snap-on mounting  
(DIN rail 35 mm DIN EN 60715)
- Four hole mounting



### Enclosed switches

- Insulated enclosure

Our modular technology allows us to build custom switching solutions for up to 24 poles!

All products are available  
in different versions



### Setup of order code number:

The 16 digit order code number for complete switches consists of the three ident numbers for type, switching programme and mounting form:



- the **type** specifies the physical size and power rating of the switch
- the **switching programme** specifies the switching arrangement and the switching angle
- the **mounting form** specifies the mounting, types of handle and optional extras.

In addition to the order code number, each complete switch is assigned a machine readable 13 digit EAN Code.

#### Ordering example:



**Order code number: M220 - 61040 - 003M1**

- **Type M220**  
for a switch of the product line M200, operational current  $I_e = 20 \text{ A}$
- **Switching programme 61199**  
for a 4 pole Changeover Switch without OFF
- **Mounting form 003M1**  
for a front mounting switch with four hole mounting  $36 \times 36 \text{ mm}$   
and M-handle silver/black.

Additional switching programmes can be found from page 56 where the new order code number for the switching programme can be identified. Please note that the identification number of the switching programme must now be replaced by the new selection.

# Rotary Cam Switches

Front mounting Two hole mounting 20 mm

## Front mounting switches with two hole mounting 20 mm

- 10 A
- 1 up to 16 contacts
- IP66 (front)



- Control Switch
- ON-OFF Switch
- Multi-step Switch
- Instrument Switch
- Changeover Switch
- Motor Switch

Setup of order code number: Type - Switching programme - Mounting form

Ordering example:

2 pole Multi-Step Switch without OFF, 10 A, M-handle silver/black →

Type	Switching programme	Mtg. form
P110	61070	003M1
<b>Order code no.</b>	<b>P110-61070-003M1</b>	

Type	Rated data (IEC 60947)			Degree of Protection Terminals	Terminal accessibility
	Operational current $I_e$ AC-21A (A)	Operational power (at 380–440 V) AC-23A (kW)    AC-3A (kW)			
P110	10	3	2.2	IP20	Terminals accessible from mounting direction

Switching programme	Stages	Contacts	Description
61191	1	1	ON-OFF Switch 90°, 1 pole
61192	1	2	ON-OFF Switch 90°, 2 pole
61001	1	1	ON-OFF Switch 60°, 1 pole
61002	1	2	ON-OFF Switch 60°, 2 pole
61351	1	1	ON-OFF Switch with spring return, 1 pole
61025	1	2	Changeover Switch with centre OFF 60°, 1 pole
61026	2	4	Changeover Switch with centre OFF 60°, 2 pole
61037	1	2	Changeover Switch without OFF 60°, 1 pole
61049	2	3	Multi-step Switch without OFF, 3 steps, 1 pole
61050	2	4	Multi-step Switch without OFF, 4 steps, 1 pole
61070	4	8	Multi-step Switch without OFF, 4 steps, 1 pole
61109	1	2	Gang Switch, 2 gangs, 1 pole
61111	3	6	Gang Switch, 2 gangs, 3 pole

Switching diagrams and further switching programmes from page 56.

Mounting form	Operator
003M1	M-handle silver/black

Dimensions in mm:

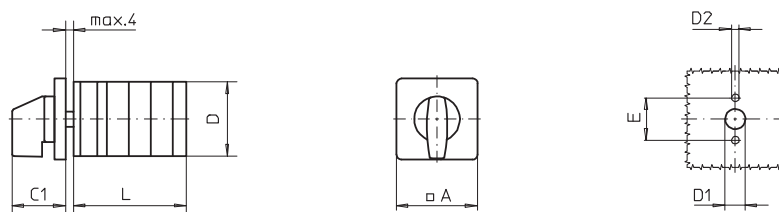

Type	A	C1	D	D1	D2	E	L with ... stages (max. 8)							
							1	2	3	4	5	6	7	8
P110	30	24	29	8	3.2	20	39	51	63	75	87	99	111	123

# Rotary Cam Switches

Front mounting Two hole mounting 20 mm

## Front mounting switches with two hole mounting 20 mm

- 10 A
- 1 up to 16 contacts
- IP66 (front)



- Main/Emergency-Off Switch
- Main Switch

<b>Setup of order code number: Type - Switching programme - Mounting form</b> Ordering example: 1 pole Main/Emergency-Off Switch 90°, 10 A, padlock device with M-handle yellow/red →	Type	Switching programme	Mtg. form
	P110	61191	033M4
	<b>Order code no. P110-61191-033M4</b>		

Type	Rated data (IEC 60947)			Degree of Protection Terminals	Terminal accessibility
	Operational current $I_e$ AC-21A (A)	Operational power (at 380–440 V) AC-23A (kW)    AC-3A (kW)			
P110	10	3	2.2	IP20	Terminals accessible from mounting direction

Switching programme	Stages	Contacts	Description
61191	1	1	ON-OFF Switch 90°, 1 pole
61192	1	2	ON-OFF Switch 90°, 2 pole
61199	2	3	ON-OFF Switch 90°, 3 pole
61194	2	4	ON-OFF Switch 90°, 4 pole, 1 pole early make/late break
61906	3	6	ON-OFF Switch 90°, 6 pole
61919	4	8	ON-OFF Switch 90°, 8 pole, 2 pole early make/late break

Switching diagrams and further switching programmes from page 56.

Mounting form	Operator	Main/Emergency-Off Switch	Mounting form	Operator	Main Switch
033M4		padlock device with M-handle yellow/red	033M1		padlock device with M-handle black

Dimensions in mm:

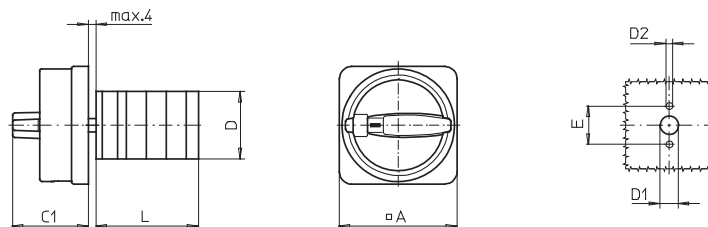

Type	A	C1	D	D1	D2	E	L with ... stages (max. 8)							
							1	2	3	4	5	6	7	8
P110	48	31	29	8	3.2	20	39	51	63	75	87	99	111	123

# Rotary Cam Switches

Front mounting Four hole mounting 36 × 36 mm

## Front mounting switches with four hole mounting 36 × 36 mm

- 20 A / 25 A / 32 A
- 1 up to 24 contacts
- IP66 (front)



- Control Switch
- ON-OFF Switch
- Multi-step Switch
- Instrument Switch
- Changeover Switch
- Motor Switch

Setup of order code number: Type - Switching programme - Mounting form

Ordering example:

4 pole Changeover Switch without OFF 60°, 20 A, M-handle silver/black →

Type	Switching programme	Mtg. form
M220	61040	003M1
<b>Order code no.</b>	<b>M220-61040-003M1</b>	

Type	Rated data (IEC 60947)			Degree of Protection Terminals	Terminal accessibility
	Operational current I <sub>e</sub> AC-21A (A)	Operational power (at 380–440 V) AC-23A (kW)    AC-3A (kW)			
P220 P225	20 25	7.5 11	5.5 7.5	IP1B IP1B	Terminals accessible from mounting direction
M220 M225	20 25	7.5 11	5.5 7.5	IP20 IP20	Terminals accessible laterally
T225	32	15	11	IP20	Terminals accessible laterally

Switching programme	Stages	Contacts	Description
61191	1	1	ON-OFF Switch 90°, 1 pole
61192	1	2	ON-OFF Switch 90°, 2 pole
61001	1	1	ON-OFF Switch 60°, 1 pole
61002	1	2	ON-OFF Switch 60°, 2 pole
61025	1	2	Changeover Switch with centre OFF 60°, 1 pole
61026	2	4	Changeover Switch with centre OFF 60°, 2 pole
61027	3	6	Changeover Switch with centre OFF 60°, 3 pole
61037	1	2	Changeover Switch without OFF 60°, 1 pole
61040	4	8	Changeover Switch without OFF 60°, 4 pole
61050	2	4	Multi-step Switch without OFF, 4 steps, 1 pole
61313	3	6	Voltmeter Selector Switch with centre OFF, 3 phase line to line + 3 phase line to N
61325	3	6	Ammeter Selector Switch with centre OFF, 3 transformers, 1 pole
61211	3	5	Motor Reversing Switch, 3 pole

Switching diagrams and further switching programmes from page 56.

Mounting form	Operator
003M1	M-handle silver/black

Dimensions in mm:

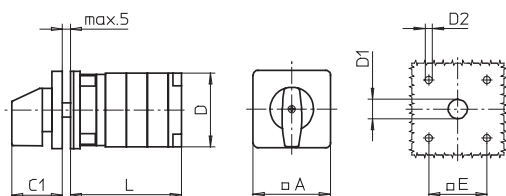

Type	L with ... stages (max. 12)											each additional
	A	C1	D	D1	D2	E	1	2	3	4	5	
P220	48	32	44	12	4.5	36	47	60	73	86	99	13
P225	48	32	46	12	4.5	36	51	66	81	96	111	15
M220	48	32	46	12	4.5	36	40	50	60	70	80	10
M225	48	32	48	12	4.5	36	43	56	69	82	95	13
T225	48	32	50	12	4.5	36	45	60	75	90	105	15

# Rotary Cam Switches

Front mounting Four hole mounting 36 × 36 mm

## Front mounting switches with four hole mounting 36 × 36 mm

- with dust protective cover
- 20 A / 25 A / 32 A
- 1 up to max. 8 contacts
- IP66



- Control Switch
- ON-OFF Switch
- Multi-step Switch
- Instrument Switch
- Changeover Switch
- Motor Switch

Setup of order code number: Type - Switching programme - Mounting form

Ordering example:

2 pole Changeover Switch with centre OFF and spring return 60°, 20 A, M-handle silver/black →

Type	Switching programme	Mtg. form
M220	61362	005M1
<b>Order code no.</b>	<b>M220-61362M005M1</b>	

Type	Contacts	Rated data (IEC 60947)			Degree of Protection Terminals	Terminal accessibility
		Operational current $I_e$ AC-21A (A)	Operational power (at 380–440 V) AC-23A (kW)    AC-3A (kW)			
<b>P220</b>	1 to 6	20	7.5	5.5	IP66	Terminals accessible from mounting direction
<b>P225</b>	1 to 4	25	11	7.5	IP66	
<b>M220</b>	1 to 8	20	7.5	5.5	IP66	Terminals accessible laterally
<b>M225</b>	1 to 6	25	11	7.5	IP66	
<b>T225</b>	1 to 4	32	15	11	IP66	Terminals accessible laterally

Switching programme	Stages	Contacts	Description
<b>61191</b>	1	1	ON-OFF Switch 90°, 1 pole
<b>61192</b>	1	2	ON-OFF Switch 90°, 2 pole
<b>61199</b>	2	3	ON-OFF Switch 90°, 3 pole
<b>61194</b>	2	4	ON-OFF Switch 90°, 4 pole, 1 pole early make/late break
<b>61001</b>	1	1	ON-OFF Switch 60°, 1 pole
<b>61002</b>	1	2	ON-OFF Switch 60°, 2 pole
<b>61003</b>	2	3	ON-OFF Switch 60°, 3 pole
<b>61025</b>	1	2	Changeover Switch with centre OFF 60°, 1 pole
<b>61027</b>	3	6	Changeover Switch with centre OFF 60°, 3 pole
<b>61362</b>	2	4	Changeover Switch with centre OFF and spring return 60°, 2 pole
<b>61037</b>	1	2	Changeover Switch without OFF 60°, 1 pole
<b>61049</b>	2	3	Multi-step Switch without OFF, 3 steps, 1 pole
<b>61050</b>	2	4	Multi-step Switch without OFF, 4 steps, 1 pole

Switching diagrams and further switching programmes from page 56.

Mounting form	Operator
<b>005M1</b>	M-handle silver/black

Dimensions in mm:

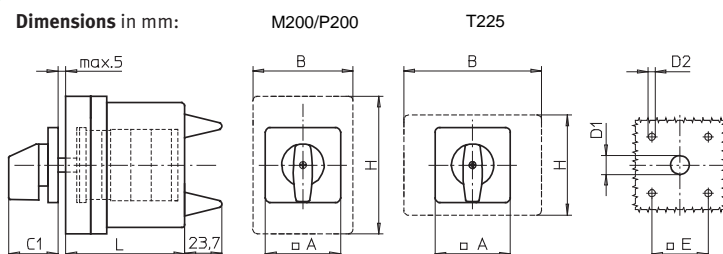

Type	L with ... stages										
	A	B	C1	D1	D2	E	H	1	2	3	4
<b>P220</b>	48	64	32	12	4.5	36	88	80	80	80	-
<b>P225</b>	48	64	32	12	4.5	36	88	80	80	-	-
<b>M220</b>	48	64	32	12	4.5	36	88	80	80	80	80
<b>M225</b>	48	64	32	12	4.5	36	88	80	80	80	-
<b>T225</b>	48	88	32	12	4.5	36	64	80	80	-	-

# Rotary Cam Switches

Front mounting Four hole mounting 36 × 36 mm

## Front mounting switches with four hole mounting 36 × 36 mm

- 20 A / 25 A / 32 A
- 1 up to 24 contacts
- IP66 (front)



- Main/Emergency-Off Switch
- Main Switch

Setup of order code number: Type - Switching programme - Mounting form Ordering example: 2 pole Main/Emergency-Off Switch 90°, 20 A, padlock device with M-handle yellow/red →	Type	Switching programme	Mtg. form
	M220	61192	033M4
	<b>Order code no.</b>	<b>M220-61192-033M4</b>	

Type	Rated data (IEC 60947)			Degree of Protection Terminals	Terminal accessibility
	Operational current I <sub>e</sub> AC-21A (A)	Operational power (at 380–440 V) AC-23A (kW)	AC-3A (kW)		
P220 P225	20 25	7.5 11	5.5 7.5	IP1B IP1B	Terminals accessible from mounting direction
M220 M225	20 25	7.5 11	5.5 7.5	IP20 IP20	Terminals accessible laterally
T225	32	15	11	IP20	Terminals accessible laterally

Switching programme	Stages	Contacts	Description
61191	1	1	ON-OFF Switch 90°, 1 pole
61192	1	2	ON-OFF Switch 90°, 2 pole
61199	2	3	ON-OFF Switch 90°, 3 pole
61194	2	4	ON-OFF Switch 90°, 4 pole, 1 pole early make/late break
61906	3	6	ON-OFF Switch 90°, 6 pole
61919	4	8	ON-OFF Switch 90°, 8 pole, 2 pole early make/late break

Switching diagrams and further switching programmes from page 56.

Mounting form	Operator	Main/Emergency-Off Switch	Mounting form	Operator	Main Switch
033N4		padlock device with N-handle yellow/red	033N1		padlock device with N-handle black
033M4		padlock device with M-handle yellow/red	033M1		padlock device with M-handle black
033V4		padlockable with V-handle yellow/red	033V1		padlockable with V-handle silver/black

Dimensions in mm:

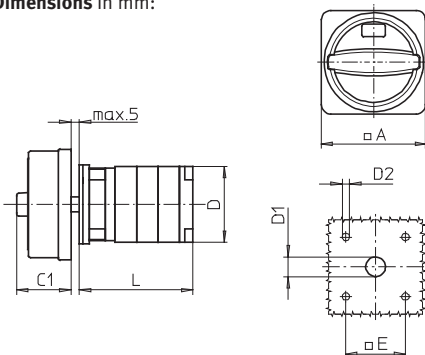

Type	Mounting form	A	C1	D	D1	D2	E	L with ... stages (max. 12)					each additional
								1	2	3	4	5	
P220	033N4/033N1	67	33	44	15	4.5	36	47	60	73	86	99	13
	033M4/033M1	67	38	44	15	4.5	36	47	60	73	86	99	13
	033V4/033V1	48	32	44	12	4.5	36	47	60	73	86	99	13
P225	033N4/033N1	67	33	46	15	4.5	36	51	66	81	96	111	15
	033M4/033M1	67	38	46	15	4.5	36	51	66	81	96	111	15
	033V4/033V1	48	32	46	12	4.5	36	51	66	81	96	111	15
M220	033N4/033N1	67	33	46	15	4.5	36	40	50	60	70	80	10
	033M4/033M1	67	38	46	15	4.5	36	40	50	60	70	80	10
	033V4/033V1	48	32	46	12	4.5	36	40	50	60	70	80	10
M225	033N4/033N1	67	33	48	15	4.5	36	43	56	69	82	95	13
	033M4/033M1	67	38	48	15	4.5	36	43	56	69	82	95	13
	033V4/033V1	48	32	48	12	4.5	36	43	56	69	82	95	13
T225	033N4/033N1	67	33	50	15	4.5	36	45	60	75	90	105	15
	033M4/033M1	67	38	50	15	4.5	36	45	60	75	90	105	15
	033V4/033V1	48	32	50	12	4.5	36	45	60	75	90	105	15

# Rotary Cam Switches

Front mounting Four hole mounting 48 × 48 mm

## Front mounting switches with four hole mounting 48 × 48 mm

- 50 A / 63 A
- 1 up to 24 contacts
- IP55 (front)



- ON-OFF Switch
- Multi-step Switch
- Changeover Switch
- Motor Switch

<b>Setup of order code number: Type - Switching programme - Mounting form</b> Ordering example: 3 pole ON-OFF Switch 90°, 50 A, M-handle silver/black →	Type	Switching programme	Mtg. form
	S432	61199	003M1
	<b>Order code no. S432-61199-003M1</b>		

Type	Rated data (IEC 60947)			Terminal accessibility
	Operational current $I_n$ AC-21A (A)	Operational power (at 380–440 V) AC-23A (kW)    AC-3A (kW)		
S432	50	22	22	Terminals accessible laterally
S440	63	30	30	

Switching programme	Stages	Contacts	Description
61191	1	1	ON-OFF Switch 90°, 1 pole
61192	1	2	ON-OFF Switch 90°, 2 pole
61199	2	3	ON-OFF Switch 90°, 3 pole
61194	2	4	ON-OFF Switch 90°, 4 pole, 1 pole early make/late break
61001	1	1	ON-OFF Switch 60°, 1 pole
61002	1	2	ON-OFF Switch 60°, 2 pole
61003	2	3	ON-OFF Switch 60°, 3 pole
61025	1	2	Changeover Switch with centre OFF 60°, 1 pole
61027	3	6	Changeover Switch with centre OFF 60°, 3 pole
61037	1	2	Changeover Switch without OFF 60°, 1 pole
61050	2	4	Multi-step Switch without OFF, 4 steps, 1 pole
61211	3	5	Motor Reversing Switch, 3 pole

Switching diagrams and further switching programmes from page 56.

Mounting form	Operator
003M1	M-handle silver/black

Dimensions in mm:

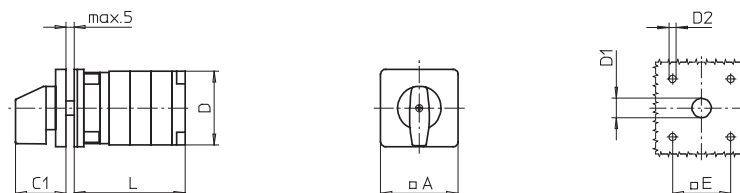

Type	A	C1	D	D1	D2	E	L with ... stages (max. 12)							
							1	2	3	4	5	6	7	each additional
S432	64	39	65	12	5	48	51	69	87	105	123	141	159	18
S440	64	39	70	12	5	48	56	77	98	119	140	161	182	21

# Rotary Cam Switches

Front mounting Four hole mounting 68 × 68 mm

## Front mounting switches with four hole mounting 68 × 68 mm

- 80 A / 100 A / 160 A
- 1 up to 24 contacts
- IP55 (front)



- ON-OFF Switch
- Multi-step Switch
- Changeover Switch
- Motor Switch

### Setup of order code number: Type - Switching programme - Mounting form

Ordering example:

3 pole ON-OFF Switch 90°, 80 A, G-handle silver/black →

Type	Switching programme	Mtg. form
S606	61199	003G1
<b>Order code no.</b>		<b>S606-61199-003G1</b>

Type	Rated data (IEC 60947)			Terminal accessibility
	Operational current I <sub>e</sub> AC-21A (A)	Operational power (at 380–440 V)		
		AC-23A (kW)	AC-3A (kW)	
<b>S606</b>	80	45	30	Terminals accessible laterally
<b>S608</b>	100	55	37	
<b>S612</b>	160	75	45	

Switching programme	Stages	Contacts	Description
<b>61191</b>	1	1	ON-OFF Switch 90°, 1 pole
<b>61192</b>	1	2	ON-OFF Switch 90°, 2 pole
<b>61199</b>	2	3	ON-OFF Switch 90°, 3 pole
<b>61194</b>	2	4	ON-OFF Switch 90°, 4 pole, 1 pole early make/late break
<b>61001</b>	1	1	ON-OFF Switch 60°, 1 pole
<b>61002</b>	1	2	ON-OFF Switch 60°, 2 pole
<b>61003</b>	2	3	ON-OFF Switch 60°, 3 pole
<b>61025</b>	1	2	Changeover Switch with centre OFF 60°, 1 pole
<b>61027</b>	3	6	Changeover Switch with centre OFF 60°, 3 pole
<b>61037</b>	1	2	Changeover Switch without OFF 60°, 1 pole
<b>61050</b>	2	4	Multi-step Switch without OFF, 4 steps, 1 pole
<b>61211</b>	3	5	Motor Reversing Switch, 3 pole

Switching diagrams and further switching programmes from page 56.

Mounting form	Operator	Mounting form	Operator
<b>003M1</b>	M-handle silver/black	<b>003G1</b>	G-handle silver/black

Dimensions in mm:

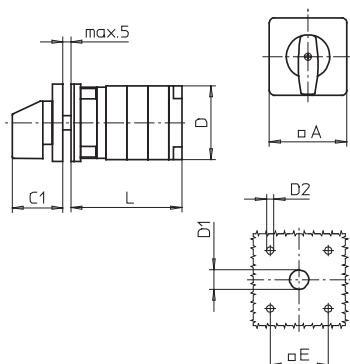

Type	Mtg. form	A	C1	D	D1	D2	E	L with ... stages (max. 12)					each additional
								1	2	3	4	5	
<b>S606</b>	003M1	88	52	84	15	5.5	68	59	81	103	125	147	22
	003G1	88	66	84	15	5.5	68	59	81	103	125	147	22
<b>S608</b>	003M1	88	52	88	15	5.5	68	66	92	118	144	170	26
	003G1	88	66	88	15	5.5	68	66	92	118	144	170	26
<b>S612</b>	003M1	88	52	88	15	5.5	68	72	104	136	168	200	32
	003G1	88	66	88	15	5.5	68	72	104	136	168	200	32



# Rotary Cam Switches

Front mounting Four hole mounting 104 × 104 mm

## Front mounting switches with four hole mounting 104 × 104 mm

- 315 A
- 1 up to 24 contacts
- IP55 (front)



- ON-OFF Switch
- Multi-step Switch
- Changeover Switch
- Motor Switch

<b>Setup of order code number: Type - Switching programme - Mounting form</b> Ordering example: 4 pole ON-OFF Switch 90°, 315 A, G-handle silver/black →	Type	Switching programme	Mtg. form
	S825	61194	003G1
	<b>Order code no. S825-61194-003G1</b>		

Type	Rated data (IEC 60947)			Terminal accessibility
	Operational current I <sub>e</sub> AC-21A (A)	Operational power (at 380–440 V)		
		AC-23A (kW)	AC-3A (kW)	
S825	315	132	55	Terminals accessible laterally

Switching programme	Stages	Contacts	Description
61191	1	1	ON-OFF Switch 90°, 1 pole
61192	1	2	ON-OFF Switch 90°, 2 pole
61199	2	3	ON-OFF Switch 90°, 3 pole
61194	2	4	ON-OFF Switch 90°, 4 pole, 1 pole early make/late break
61001	1	1	ON-OFF Switch 60°, 1 pole
61002	1	2	ON-OFF Switch 60°, 2 pole
61003	2	3	ON-OFF Switch 60°, 3 pole
61025	1	2	Changeover Switch with centre OFF 60°, 1 pole
61027	3	6	Changeover Switch with centre OFF 60°, 3 pole
61037	1	2	Changeover Switch without OFF 60°, 1 pole
61050	2	4	Multi-step Switch without OFF, 4 steps, 1 pole

Switching diagrams and further switching programmes from page 56.

Mounting form	Operator
003G1	G-handle silver/black

Dimensions in mm:

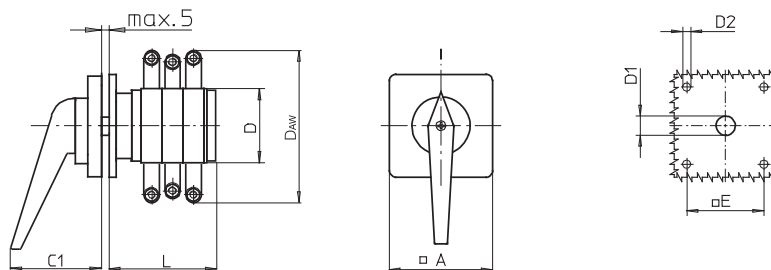

Type	A	C1	D	D <sub>AW</sub>	D1	D2	E	L with ... stages (max. 12)							each additional
								1	2	3	4	5	6	7	
S825	130	74	120	210	20	5.5	104	89	125	161	197	233	269	305	36

# Rotary Cam Switches

Front mounting Single hole mounting Ø 16 mm/22.5 mm

## Front mounting switches with single hole mounting Ø 16 mm/22.5 mm

- 10 A
- 1 up to 16 contacts
- IP66 (front)



- Control Switch
- ON-OFF Switch
- Multi-step Switch
- Instrument Switch
- Changeover Switch
- Motor Switch

Setup of order code number: Type - Switching programme - Mounting form

Ordering example:

4 pole Changeover Switch with centre OFF 60°, 10 A, M-handle silver/black →

Type	Switching programme	Mtg. form
P110	61028	219M1
<b>Order code no.</b>		<b>P110-61028-219M1</b>

Type	Rated data (IEC 60947)			Degree of Protection Terminals	Terminal accessibility
	Operational current I <sub>e</sub> AC-21A (A)	Operational power (at 380–440 V) AC-23A (kW)    AC-3A (kW)			
P110	10	3	2.2	IP20	Terminals accessible from mounting direction

Switching programme	Stages	Contacts	Description
61191	1	1	ON-OFF Switch 90°, 1 pole
61192	1	2	ON-OFF Switch 90°, 2 pole
61001	1	1	ON-OFF Switch 60°, 1 pole
61002	1	2	ON-OFF Switch 60°, 2 pole
61351	1	1	ON-OFF Switch with spring return, 1 pole
61025	1	2	Changeover Switch with centre OFF 60°, 1 pole
61026	2	4	Changeover Switch with centre OFF 60°, 2 pole
61028	4	8	Changeover Switch with centre OFF 60°, 4 pole
61037	1	2	Changeover Switch without OFF 60°, 1 pole
61049	2	3	Multi-step Switch without OFF, 3 steps, 1 pole
61050	2	4	Multi-step Switch without OFF, 4 steps, 1 pole
61109	1	2	Gang Switch, 2 gangs, 1 pole
61111	3	6	Gang Switch, 2 gangs, 3 pole

Switching diagrams and further switching programmes from page 56.

Mounting form	Operator
219M1	M-handle silver/black

Dimensions in mm:

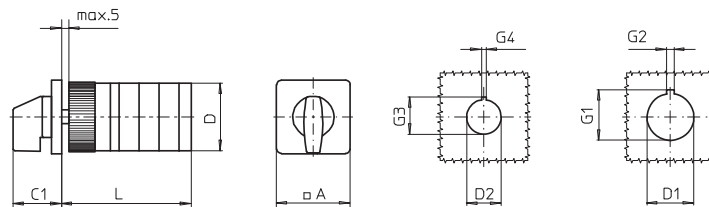

Type	A	C1	D	D1	D2	G1	G2	G3	G4	L with ... stages (max. 8)				each additional
										1	2	3	4	
P110	30	26	29	22.5	16.2	20	3.2	17.9	1.7	57	69	81	93	12

# Rotary Cam Switches

Front mounting Single hole mounting  $\varnothing$  16 mm/22.5 mm

## Front mounting switches with single hole mounting $\varnothing$ 16 mm/22.5 mm

- with front ring
- 10 A
- 1 up to 16 contacts
- IP66 (front)



- Control Switch
- ON-OFF Switch
- Multi-step Switch
- Instrument Switch
- Changeover Switch
- Motor Switch

<b>Setup of order code number: Type - Switching programme - Mounting form</b> Ordering example: 4 pole Changeover Switch with centre OFF 60°, 10 A, M-handle with front ring black/black →	Type	Switching programme	Mtg. form
	P110	61028	218M1
	<b>Order code no. P110-61028-218M1</b>		

Type	Rated data (IEC 60947)			Degree of Protection Terminals	Terminal accessibility
	Operational current $I_e$ AC-21A (A)	Operational power (at 380–440 V) AC-23A (kW)    AC-3A (kW)			
P110	10	3	2.2	IP20	Terminals accessible from mounting direction

Switching programme	Stages	Contacts	Description
61191	1	1	ON-OFF Switch 90°, 1 pole
61192	1	2	ON-OFF Switch 90°, 2 pole
61001	1	1	ON-OFF Switch 60°, 1 pole
61002	1	2	ON-OFF Switch 60°, 2 pole
61351	1	1	ON-OFF Switch with spring return, 1 pole
61025	1	2	Changeover Switch with centre OFF 60°, 1 pole
61026	2	4	Changeover Switch with centre OFF 60°, 2 pole
61028	4	8	Changeover Switch with centre OFF 60°, 4 pole
61037	1	2	Changeover Switch without OFF 60°, 1 pole
61049	2	3	Multi-step Switch without OFF, 3 steps, 1 pole
61050	2	4	Multi-step Switch without OFF, 4 steps, 1 pole
61109	1	2	Gang Switch, 2 gangs, 1 pole
61111	3	6	Gang Switch, 2 gangs, 3 pole

Switching diagrams and further switching programmes from page 56.

Mounting form	Operator
218M1	M-handle with front ring black/black

Dimensions in mm:

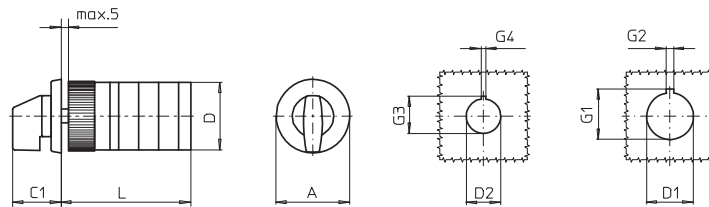

Type	A	C1	D	D1	D2	G1	G2	G3	G4	L with ... stages (max. 8)				each additional
										1	2	3	4	
P110	30	26	29	22.5	16.2	24.2	3.2	17.9	1.7	57	69	81	93	12

# Rotary Cam Switches

Front mounting Single hole mounting  $\varnothing$  16 mm/22.5 mm

## Front mounting switches with single hole mounting $\varnothing$ 16 mm/22.5 mm

- key operated
- 10 A
- 1 up to 16 contacts
- IP40 (front)



- Control Switch
- Instrument Switch
- ON-OFF Switch
- Changeover Switch
- Multi-step Switch
- Motor Switch

<b>Setup of order code number: Type - Switching programme - Mounting form</b> Ordering example: 1 pole Multi-step Switch without OFF, 10 A, key operated, key removable at 9h →	Type	Switching programme	Mtg. form
	P110	61050	S001A
	<b>Order code no. P110-61050-S001A</b>		

Type	Rated data (IEC 60947)			Degree of Protection Terminals	Terminal accessibility
	Operational current $I_e$ AC-21A (A)	Operational power (at 380–440 V) AC-23A (kW)    AC-3A (kW)			
P110	10	3	2.2	IP20	Terminals accessible from mounting direction

Switching programme	Stages	Contacts	Description
61191	1	1	ON-OFF Switch 90°, 1 pole
61192	1	2	ON-OFF Switch 90°, 2 pole
61001	1	1	ON-OFF Switch 60°, 1 pole
61002	1	2	ON-OFF Switch 60°, 2 pole
61351	1	1	ON-OFF Switch with spring return, 1 pole
61025	1	2	Changeover Switch with centre OFF 60°, 1 pole
61026	2	4	Changeover Switch with centre OFF 60°, 2 pole
61037	1	2	Changeover Switch without OFF 60°, 1 pole
61049	2	3	Multi-step Switch without OFF, 3 steps, 1 pole
61050	2	4	Multi-step Switch without OFF, 4 steps, 1 pole
61109	1	2	Gang Switch, 2 gangs, 1 pole
61111	3	6	Gang Switch, 2 gangs, 3 pole

Switching diagrams and further switching programmes from page 56.

Mounting form	Operator
S001.*	Key operated, silver/metal key Ronis cylinder lock L001, 2 keys (further lock types and security lock on request)

\* The dot in the order code number must be replaced by the classification letter which identifies the key removable positions, see page 85.

Dimensions in mm:

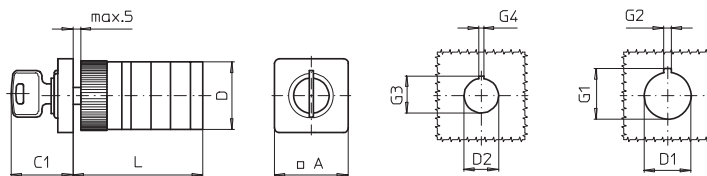

Type	A	C1	D	D1	D2	G1	G2	G3	G4	L with ... stages (max. 8)				each additional
										1	2	3	4	
P110	30	26	29	22.5	16.2	24.2	3.2	17.9	1.7	57	69	81	93	12

# Rotary Cam Switches

Front mounting Single hole mounting  $\varnothing$  16 mm/22.5 mm

## Front mounting switches with single hole mounting $\varnothing$ 16 mm/22.5 mm

- key operated with front ring
- 10 A
- 1 up to 16 contacts
- IP40 (front)



- Control Switch
- ON-OFF Switch
- Multi-step Switch
- Instrument Switch
- Changeover Switch
- Motor Switch

<b>Setup of order code number: Type - Switching programme - Mounting form</b> Ordering example: 3 pole Changeover Switch without OFF, 10 A, front ring, key operated, key removable at 11h/01h/05h/07h →	Type	Switching programme	Mtg. form
	P110	61039	R001A
	<b>Order code no. P110-61039-R001O</b>		

Type	Rated data (IEC 60947)			Degree of Protection	Terminal accessibility
	Operational current $I_e$	Operational power (at 380–440 V)			
	AC-21A (A)	AC-23A (kW)	AC-3A (kW)	Terminals	
P110	10	3	2.2	IP20	Terminals accessible from mounting direction

Switching programme	Stages	Contacts	Description
61191	1	1	ON-OFF Switch 90°, 1 pole
61192	1	2	ON-OFF Switch 90°, 2 pole
61001	1	1	ON-OFF Switch 60°, 1 pole
61002	1	2	ON-OFF Switch 60°, 2 pole
61351	1	1	ON-OFF Switch with spring return, 1 pole
61025	1	2	Changeover Switch with centre OFF 60°, 1 pole
61026	2	4	Changeover Switch with centre OFF 60°, 2 pole
61037	1	2	Changeover Switch without OFF 60°, 1 pole
61039	3	6	Changeover Switch without OFF 60°, 3 pole
61049	2	3	Multi-step Switch without OFF, 3 steps, 1 pole
61050	2	4	Multi-step Switch without OFF, 4 steps, 1 pole
61109	1	2	Gang Switch, 2 gangs, 1 pole
61111	3	6	Gang Switch, 2 gangs, 3 pole

Switching diagrams and further switching programmes from page 56.

Mounting form	Operator
R001. *	key operated, with front ring black/metal key Ronis cylinder lock L001, 2 keys (further lock types and security lock on request)

\* The dot in the order code number must be replaced by the classification letter which identifies the key removable positions, see page 85.

Dimensions in mm:

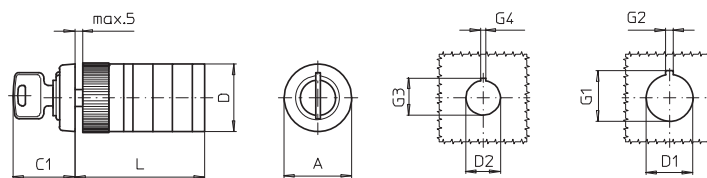

Type	A	C1	D	D1	D2	G1	G2	G3	G4	L with ... stages (max. 8)				each additional
										1	2	3	4	
P110	30	26	29	22.5	16.2	24.2	3.2	17.9	1.7	57	69	81	93	12

# Rotary Cam Switches

Front mounting Single hole mounting  $\varnothing$  22.5 mm

## Front mounting switches with single hole mounting $\varnothing$ 22.5 mm

- 20 A / 25 A / 32 A
- 1 up to 24 contacts
- IP66 (front)



- Control Switch
- ON-OFF Switch
- Multi-step Switch
- Instrument Switch
- Changeover Switch
- Motor Switch

<b>Setup of order code number: Type - Switching programme - Mounting form</b> Ordering example: 4 pole ON-OFF Switch 60°, 20 A, M-handle silver/black →	Type	Switching programme	Mtg. form
	M220	61004	219M1
	<b>Order code no. M220-61004-219M1</b>		

Type	Rated data (IEC 60947)			Degree of Protection Terminals	Terminal accessibility
	Operational current $I_e$ AC-21A (A)	Operational power (at 380–440 V) AC-23A (kW)	AC-3A (kW)		
P220 P225	20 25	7.5 11	5.5 7.5	IP1B IP1B	Terminals accessible from mounting direction
M220 M225	20 25	7.5 11	5.5 7.5	IP20 IP20	Terminals accessible laterally
T225	32	15	11	IP20	Terminals accessible laterally

Switching programme	Stages	Contacts	Description
61191	1	1	ON-OFF Switch 90°, 1 pole
61192	1	2	ON-OFF Switch 90°, 2 pole
61001	1	1	ON-OFF Switch 60°, 1 pole
61002	1	2	ON-OFF Switch 60°, 2 pole
61004	2	4	ON-OFF Switch 60°, 4 pole
61025	1	2	Changeover Switch with centre OFF 60°, 1 pole
61026	2	4	Changeover Switch with centre OFF 60°, 2 pole
61027	3	6	Changeover Switch with centre OFF 60°, 3 pole
61037	1	2	Changeover Switch without OFF 60°, 1 pole
61050	2	4	Multi-step Switch without OFF, 4 steps, 1 pole
61313	3	6	Voltmeter Selector Switch with centre OFF, 3 phase line to line + 3 phase line to N
61325	3	6	Ammeter Selector Switch with centre OFF, 3 transformers, 1 pole
61211	3	5	Motor Reversing Switch, 3 pole

Switching diagrams and further switching programmes from page 56.

Mounting form	Operator
219M1	M-handle silver/black

Dimensions in mm:

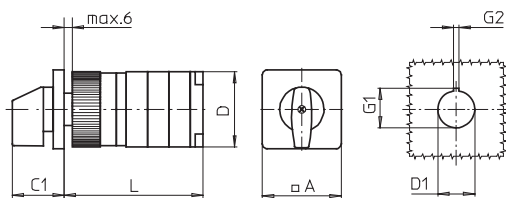

Type	L with ... stages (max. 12)											each additional
	A	C1	D	D1	G1	G2	1	2	3	4	5	
P220	48	32	44	22.5	24.2	3.2	66	79	92	105	118	13
P225	48	32	46	22.5	24.2	3.2	70	85	100	115	130	15
M220	48	32	46	22.5	24.2	3.2	59	69	79	89	99	10
M225	48	32	48	22.5	24.2	3.2	62	75	88	101	114	13
T225	48	32	50	22.5	24.2	3.2	64	79	94	109	124	15

# Rotary Cam Switches

Front mounting Single hole mounting Ø 22.5 mm

## Front mounting switches with single hole mounting Ø 22.5 mm

- with front ring
- 20 A / 25 A / 32 A
- 1 up to 24 contacts
- IP66 (front)



- Control Switch
- ON-OFF Switch
- Multi-step Switch
- Instrument Switch
- Changeover Switch
- Motor Switch

Setup of order code number: Type - Switching programme - Mounting form

Ordering example:

4 pole Changeover Switch with centre OFF 60°, 20 A, M-handle black/black →

Type	Switching programme	Mtg. form
P220	61028	218M1
<b>Order code no. P220-61028-218M1</b>		

Type	Rated data (IEC 60947)			Degree of Protection Terminals	Terminal accessibility
	Operational current I <sub>e</sub> AC-21A (A)	Operational power (at 380–440 V) AC-23A (kW)    AC-3A (kW)			
P220 P225	20 25	7.5 11	5.5 7.5	IP1B IP1B	Terminals accessible from mounting direction
M220 M225	20 25	7.5 11	5.5 7.5	IP20 IP20	Terminals accessible laterally
T225	32	15	11	IP20	Terminals accessible laterally

Switching programme	Stages	Contacts	Description
61191	1	1	ON-OFF Switch 90°, 1 pole
61192	1	2	ON-OFF Switch 90°, 2 pole
61001	1	1	ON-OFF Switch 60°, 1 pole
61002	1	2	ON-OFF Switch 60°, 2 pole
61025	1	2	Changeover Switch with centre OFF 60°, 1 pole
61026	2	4	Changeover Switch with centre OFF 60°, 2 pole
61027	3	6	Changeover Switch with centre OFF 60°, 3 pole
61028	4	8	Changeover Switch with centre OFF 60°, 4 pole
61037	1	2	Changeover Switch without OFF 60°, 1 pole
61050	2	4	Multi-step Switch without OFF, 4 steps, 1 pole
61313	3	6	Voltmeter Selector Switch with centre OFF, 3 phase line to line + 3 phase line to N
61325	3	6	Ammeter Selector Switch with centre OFF, 3 transformers, 1 pole
61211	3	5	Motor Reversing Switch, 3 pole

Switching diagrams and further switching programmes from page 56.

Mounting form	Operator
218M1	M-handle with front ring black/black

Dimensions in mm:

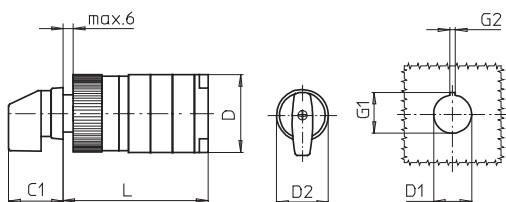

Type	C1	D	D1	D2	G1	G2	L with ... stages (max. 12)					each additional
							1	2	3	4	5	
P220	32	44	22.5	30.5	24.2	3.2	66	79	92	105	118	13
P225	32	46	22.5	30.5	24.2	3.2	70	85	100	115	130	15
M220	32	46	22.5	30.5	24.2	3.2	59	69	79	89	99	10
M225	32	48	22.5	30.5	24.2	3.2	62	75	88	101	114	13
T225	32	50	22.5	30.5	24.2	3.2	64	79	94	109	124	15

# Rotary Cam Switches

Front mounting Single hole mounting Ø 22.5 mm

## Front mounting switches with single hole mounting Ø 22.5 mm

- key operated
- 20 A / 25 A / 32 A
- 1 up to 16 contacts
- IP40 (front)



- Control Switch
- ON-OFF Switch
- Multi-step Switch
- Instrument Switch
- Changeover Switch
- Motor Switch

<b>Setup of order code number: Type - Switching programme - Mounting form</b> Ordering example: 3 pole Changeover Switch without OFF, 20 A, key operated, key removable at 11h/01h/05h/07h →	Type	Switching programme	Mtg. form
	M220	61039	S001A
	<b>Order code no. M220-61039-S0010</b>		

Type	Contacts	Rated data (IEC 60947)			Degree of Protection Terminals	Terminal accessibility
		Operational current I <sub>e</sub> AC-21A (A)	Operational power (at 380–440 V) AC-23A (kW)    AC-3A (kW)			
P220	1 to 16	20	7.5	5.5	IP1B	Terminals accessible from mounting direction
P225	1 to 16	25	11	7.5	IP1B	
M220	1 to 16	20	7.5	5.5	IP20	Terminals accessible laterally
M225	1 to 16	25	11	7.5	IP20	
T225	1 to 12	32	15	11	IP20	Terminals accessible laterally

Switching programme	Stages	Contacts	Description
61191	1	1	ON-OFF Switch 90°, 1 pole
61192	1	2	ON-OFF Switch 90°, 2 pole
61001	1	1	ON-OFF Switch 60°, 1 pole
61002	1	2	ON-OFF Switch 60°, 2 pole
61025	1	2	Changeover Switch with centre OFF 60°, 1 pole
61026	2	4	Changeover Switch with centre OFF 60°, 2 pole
61027	3	6	Changeover Switch with centre OFF 60°, 3 pole
61037	1	2	Changeover Switch without OFF 60°, 1 pole
61039	3	6	Changeover Switch without OFF 60°, 3 pole
61050	2	4	Multi-step Switch without OFF, 4 steps, 1 pole
61313	3	6	Voltmeter Selector Switch with centre OFF, 3 phase line to line + 3 phase line to N
61325	3	6	Ammeter Selector Switch with centre OFF, 3 transformers, 1 pole
61211	3	5	Motor Reversing Switch, 3 pole

Switching diagrams and further switching programmes from page 56.

Mounting form	Operator
S001.*	Key operated, silver/metal key Ronis cylinder lock C001, 2 keys (further lock types and security lock on request)

\* The dot in the order code number must be replaced by the classification letter which identifies the key removable positions, see page 85.

**Dimensions in mm:**

Type	L with ... stages (max. 8)											each additional
	A	C1	D	D1	G1	G2	1	2	3	4	5	
P220	48	33	44	22.5	24.2	3.2	66	79	92	105	118	13
P225	48	33	46	22.5	24.2	3.2	70	85	100	115	130	15
M220	48	33	46	22.5	24.2	3.2	59	69	79	89	99	10
M225	48	33	48	22.5	24.2	3.2	62	75	88	101	114	13
T225	48	33	50	22.5	24.2	3.2	64	79	94	109	124	15



Front mounting Single hole mounting Ø 22.5 mm

## Front mounting switches with single hole mounting Ø 22.5 mm

- key operated with front ring
- 20 A / 25 A / 32 A
- 1 up to 16 contacts
- IP40 (front)



- Control Switch
- ON-OFF Switch
- Multi-step Switch
- Instrument Switch
- Changeover Switch
- Motor Switch

### Setup of order code number: Type - Switching programme - Mounting form

Ordering example:

3 pole Changeover Switch without OFF, 20 A, key operated, key removable at 11h/01h/05h/07h →

Type	Switching programme	Mtg. form
M220	61039	R001A
<b>Order code no.</b>	<b>M220-61039-R0010</b>	

Type	Contacts	Rated data (IEC 60947)			Degree of Protection Terminals	Terminal accessibility
		Operational current I <sub>e</sub> AC-21A (A)	Operational power (at 380–440 V)			
			AC-23A (kW)	AC-3A (kW)		
<b>P220</b>	1 to 16	20	7.5	5.5	IP1B	Terminals accessible from mounting direction
<b>P225</b>	1 to 16	25	11	7.5	IP1B	
<b>M220</b>	1 to 16	20	7.5	5.5	IP20	Terminals accessible laterally
<b>M225</b>	1 to 16	25	11	7.5	IP20	
<b>T225</b>	1 to 12	32	15	11	IP20	Terminals accessible laterally

Switching programme	Stages	Contacts	Description
<b>61191</b>	1	1	ON-OFF Switch 90°, 1 pole
<b>61192</b>	1	2	ON-OFF Switch 90°, 2 pole
<b>61001</b>	1	1	ON-OFF Switch 60°, 1 pole
<b>61002</b>	1	2	ON-OFF Switch 60°, 2 pole
<b>61025</b>	1	2	Changeover Switch with centre OFF 60°, 1 pole
<b>61026</b>	2	4	Changeover Switch with centre OFF 60°, 2 pole
<b>61027</b>	3	6	Changeover Switch with centre OFF 60°, 3 pole
<b>61037</b>	1	2	Changeover Switch without OFF 60°, 1 pole
<b>61039</b>	3	6	Changeover Switch without OFF 60°, 3 pole
<b>61050</b>	2	4	Multi-step Switch without OFF, 4 steps, 1 pole
<b>61313</b>	3	6	Voltmeter Selector Switch with centre OFF, 3 phase line to line + 3 phase line to N
<b>61325</b>	3	6	Ammeter Selector Switch with centre OFF, 3 transformers, 1 pole
<b>61211</b>	3	5	Motor Reversing Switch, 3 pole

Switching diagrams and further switching programmes from page 56.

Mounting form	Operator
<b>R001.*</b>	key operated, with front ring black/metal key Ronis cylinder lock C001, 2 keys (further lock types and security lock on request)

\* The dot in the order code number must be replaced by the classification letter which identifies the key removable positions, see page 85.

### Dimensions in mm:

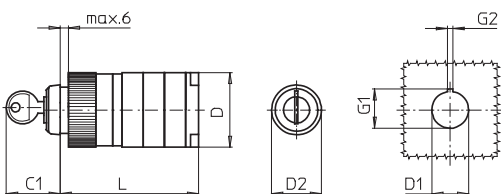

Type	L with ... stages (max. 8)					each additional						
	C1	D	D1	D2	G1							
<b>P220</b>	33	44	22.5	30.5	24.2	3.2	66	79	92	105	118	13
<b>P225</b>	33	46	22.5	30.5	24.2	3.2	70	85	100	115	130	15
<b>M220</b>	33	46	22.5	30.5	24.2	3.2	59	69	79	89	99	10
<b>M225</b>	33	48	22.5	30.5	24.2	3.2	62	75	88	101	114	13
<b>T225</b>	33	50	22.5	30.5	24.2	3.2	64	79	94	109	124	15

# Rotary Cam Switches

Front mounting Single hole mounting  $\varnothing$  22.5 mm

## Front mounting switches with single hole mounting $\varnothing$ 22.5 mm

- 20 A / 25 A / 32 A
- 1 up to 24 contacts
- IP66 (front)



- Main/Emergency-Off Switch
- Main Switch

<b>Setup of order code number: Type - Switching programme - Mounting form</b> Ordering example: 3 pole Main/Emergency-Off Switch 90°, 20 A, padlock device with M-handle yellow/red →	Type	Switching programme	Mtg. form
	M220	61199	206M4
	<b>Order code no. M220-61199-206M4</b>		

Type	Rated data (IEC 60947)			Degree of Protection	Terminal accessibility
	Operational current $I_e$ AC-21A (A)	Operational power (at 380–440 V)			
		AC-23A (kW)	AC-3A (kW)	Terminals	
<b>P220</b> <b>P225</b>	20 25	7.5 11	5.5 7.5	IP1B IP1B	Terminals accessible from mounting direction
<b>M220</b> <b>M225</b>	20 25	7.5 11	5.5 7.5	IP20 IP20	Terminals accessible laterally
<b>T225</b>	32	15	11	IP20	Terminals accessible laterally

Switching programme	Stages	Contacts	Description
<b>61191</b>	1	1	ON-OFF Switch 90°, 1 pole
<b>61192</b>	1	2	ON-OFF Switch 90°, 2 pole
<b>61199</b>	2	3	ON-OFF Switch 90°, 3 pole
<b>61194</b>	2	4	ON-OFF Switch 90°, 4 pole, 1 pole early make/late break
<b>61906</b>	3	6	ON-OFF Switch 90°, 6 pole
<b>61919</b>	4	8	ON-OFF Switch 90°, 8 pole, 2 pole early make/late break

Switching diagrams and further switching programmes from page 56.

Mounting form	Operator	Main/Emergency-Off Switch	Mounting form	Operator	Main Switch
<b>206N4</b>		padlock device with N-handle yellow/red	<b>206N1</b>		padlock device with N-handle black
<b>206M4</b>		padlock device with M-handle yellow/red	<b>206M1</b>		padlock device with M-handle black
<b>206V4</b>		padlockable with V-handle yellow/red	<b>206V1</b>		padlockable with V-handle silver/black

Dimensions in mm:

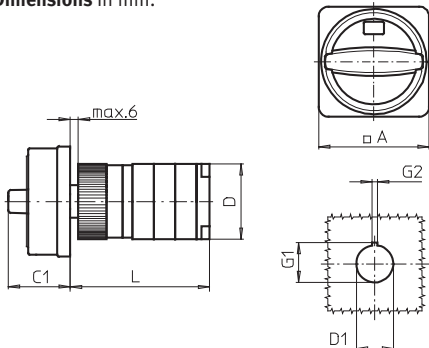

Type	Mounting form	A	C1	D	D1	G1	G2	L with ... stages (max. 12)					each additional
								1	2	3	4	5	
<b>P220</b>	206N4/206N1	67	33	44	22.5	24.2	3.2	66	79	92	105	118	13
	206M4/206M1	67	38	44	22.5	24.2	3.2	66	79	92	105	118	13
	206V4/206V1	48	32	44	22.5	24.2	3.2	66	79	92	105	118	13
<b>P225</b>	206N4/206N1	67	33	46	22.5	24.2	3.2	70	85	100	115	130	15
	206M4/206M1	67	38	46	22.5	24.2	3.2	70	85	100	115	130	15
	206V4/206V1	48	32	46	22.5	24.2	3.2	70	85	100	115	130	15
<b>M220</b>	206N4/206N1	67	33	46	22.5	24.2	3.2	59	69	79	89	99	10
	206M4/206M1	67	38	46	22.5	24.2	3.2	59	69	79	89	99	10
	206V4/206V1	48	32	46	22.5	24.2	3.2	59	69	79	89	99	10
<b>M225</b>	206N4/206N1	67	33	48	22.5	24.2	3.2	62	75	88	101	114	13
	206M4/206M1	67	38	48	22.5	24.2	3.2	62	75	88	101	114	13
	206V4/206V1	48	32	48	22.5	24.2	3.2	62	75	88	101	114	13
<b>T225</b>	206N4/206N1	67	33	50	22.5	24.2	3.2	64	79	94	109	124	15
	206M4/206M1	67	38	50	22.5	24.2	3.2	64	79	94	109	124	15
	206V4/206V1	48	32	50	22.5	24.2	3.2	64	79	94	109	124	15

Front mounting Flush wall mounting

## Front mounting switches for flush wall mounting

- 20 A / 25 A
- 1 up to max. 6 contacts
- IP30 (front)
- for plaster depth box



- Control Switch
- Instrument Switch
- ON-OFF Switch
- Changeover Switch
- Multi-step Switch
- Motor Switch

<b>Setup of order code number: Type - Switching programme - Mounting form</b> Ordering example: 1 pole ON-OFF Switch 90°, 20 A, N-handle silver/white →	Type	Switching programme	Mtg. form
	P220	61191	025N3
	<b>Order code no.</b>	<b>P220-61191-025N3</b>	

Type	Contacts	Rated data (IEC 60947)			Degree of Protection	Terminal accessibility
		Operational current I <sub>o</sub> AC-21A (A)	Operational power (at 380–440 V)			
			AC-23A (kW)	AC-3A (kW)		
<b>P220</b>	1 to 4	20	7.5	5.5	IP1B	Terminals accessible from mounting direction
<b>P225</b>	1 to 2	25	11	7.5	IP1B	
<b>M220</b>	1 to 6	20	7.5	5.5	IP20	Terminals accessible laterally
<b>M225</b>	1 to 2	25	11	7.5	IP20	

Switching programme	Stages	Contacts	Description
61191	1	1	ON-OFF Switch 90°, 1 pole
61192	1	2	ON-OFF Switch 90°, 2 pole
61199	2	3	ON-OFF Switch 90°, 3 pole
61001	1	1	ON-OFF Switch 60°, 1 pole
61002	1	2	ON-OFF Switch 60°, 2 pole
61003	2	3	ON-OFF Switch 60°, 3 pole
61025	1	2	Changeover Switch with centre OFF 60°, 1 pole
61026	2	4	Changeover Switch with centre OFF 60°, 2 pole
61037	1	2	Changeover Switch without OFF 60°, 1 pole
61038	2	4	Changeover Switch without OFF 60°, 2 pole
61049	2	3	Multi-step Switch without OFF, 3 steps, 1 pole
61050	2	4	Multi-step Switch without OFF, 4 steps, 1 pole

Switching diagrams and further switching programmes from page 56.

Mounting form	Operator
025N3	N-handle silver/white

Dimensions in mm:

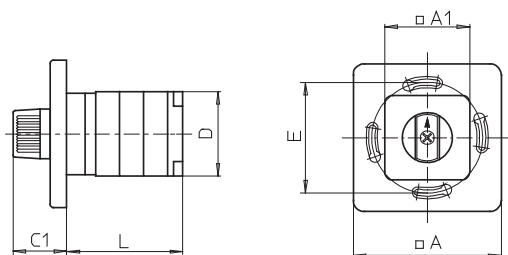

Type	A	A1	C1	D	E	L with ... stages		
						1	2	3
<b>P220</b>	80	46	31	44	60	43	56	-
<b>P225</b>	80	46	31	46	60	47	-	-
<b>M220</b>	80	46	31	46	60	36	46	56
<b>M225</b>	80	46	31	48	60	39	-	-

# Rotary Cam Switches

**Base mounting** Snap on mounting

## Base mounting switches with snap on mounting

- 20 A / 25 A / 32 A
- 1 up to 24 contacts
- IP66 (front)
- Four hole front mounting 36 × 36 mm



- Control Switch
- Instrument Switch
- ON-OFF Switch
- Changeover Switch
- Multi-step Switch
- Motor Switch

<b>Setup of order code number: Type - Switching programme - Mounting form</b> Ordering example: 2 pole Changeover Switch with centre OFF 60°, 20 A, M-handle silver/black →	Type	Switching programme	Mtg. form
	P220	61026	021M1
	<b>Order code no. P220-61026-021M1</b>		

Type	Rated data (IEC 60947)			Degree of Protection	Terminal accessibility
	Operational current I <sub>e</sub> AC-21A (A)	Operational power (at 380–440 V)			
		AC-23A (kW)	AC-3A (kW)	Terminals	
<b>P220</b>	20	7.5	5.5	IP1B	Terminals accessible from mounting direction
<b>P225</b>	25	11	7.5	IP1B	
<b>M220</b>	20	7.5	5.5	IP20	Terminals accessible laterally
<b>M225</b>	25	11	7.5	IP20	
<b>T225</b>	32	15	11	IP20	Terminals accessible laterally

Switching programme	Stages	Contacts	Description
<b>61191</b>	1	1	ON-OFF Switch 90°, 1 pole
<b>61192</b>	1	2	ON-OFF Switch 90°, 2 pole
<b>61001</b>	1	1	ON-OFF Switch 60°, 1 pole
<b>61002</b>	1	2	ON-OFF Switch 60°, 2 pole
<b>61025</b>	1	2	Changeover Switch with centre OFF 60°, 1 pole
<b>61026</b>	2	4	Changeover Switch with centre OFF 60°, 2 pole
<b>61027</b>	3	6	Changeover Switch with centre OFF 60°, 3 pole
<b>61037</b>	1	2	Changeover Switch without OFF 60°, 1 pole
<b>61038</b>	2	4	Changeover Switch without OFF 60°, 2 pole
<b>61049</b>	2	3	Multi-step Switch without OFF, 3 steps, 1 pole
<b>61050</b>	2	4	Multi-step Switch without OFF, 4 steps, 1 pole
<b>61211</b>	3	5	Motor Reversing Switch, 3 pole

Switching diagrams and further switching programmes from page 56.

Mounting form	Operator
<b>021M1</b>	M-handle silver/black

**Dimensions in mm:**

Type	A	C1	D	D1	D2	E	L with ... stages (max. 12)					each additional
							1	2	3	4	5	
<b>P220</b>	48	32	44	12	4.5	36	46	59	72	85	98	13
<b>P225</b>	48	32	46	12	4.5	36	48	63	78	93	108	15
<b>M220</b>	48	32	46	12	4.5	36	43	53	63	73	83	10
<b>M225</b>	48	32	48	12	4.5	36	46	59	72	85	98	13
<b>T225</b>	48	32	50	12	4.5	36	48	63	78	93	108	15

### Base mounting switches with snap on mounting for DIN Rail

- 20 A / 25 A / 32 A
- 1 up to 24 contacts
- IP40 (front)
- Installation mounting for 45 mm aperture in Panel/Distribution boards



- Control Switch
- ON-OFF Switch
- Multi-step Switch
- Instrument Switch
- Changeover Switch
- Motor Switch

<b>Setup of order code number: Type - Switching programme - Mounting form</b> Ordering example: 1 pole Multi-step Switch with OFF, 20 A, N-handle silver/grey →	Type	Switching programme	Mtg. form
	P220	61060	026N2
	<b>Order code no. P220-61060-026N2</b>		

Type	Rated data (IEC 60947)			Degree of Protection	Terminal accessibility
	Operational current $I_e$ AC-21A (A)	Operational power (at 380–440 V)			
		AC-23A (kW)	AC-3A (kW)	Terminals	
<b>P220</b>	20	7.5	5.5	IP1B	Terminals accessible from mounting direction
<b>P225</b>	25	11	7.5	IP1B	
<b>M220</b>	20	7.5	5.5	IP20	Terminals accessible laterally
<b>M225</b>	25	11	7.5	IP20	
<b>T225</b>	32	15	11	IP20	Terminals accessible laterally

Switching programme	Stages	Contacts	Description
<b>61191</b>	1	1	ON-OFF Switch 90°, 1 pole
<b>61192</b>	1	2	ON-OFF Switch 90°, 2 pole
<b>61001</b>	1	1	ON-OFF Switch 60°, 1 pole
<b>61002</b>	1	2	ON-OFF Switch 60°, 2 pole
<b>61025</b>	1	2	Changeover Switch with centre OFF 60°, 1 pole
<b>61026</b>	2	4	Changeover Switch with centre OFF 60°, 2 pole
<b>61027</b>	3	6	Changeover Switch with centre OFF 60°, 3 pole
<b>61037</b>	1	2	Changeover Switch without OFF 60°, 1 pole
<b>61060</b>	2	3	Multi-step Switch with OFF, 3 steps, 1 pole
<b>61050</b>	2	4	Multi-step Switch without OFF, 4 steps, 1 pole
<b>61313</b>	3	6	Voltmeter Selector Switch with centre OFF, 3 phase line to line + 3 phase line to N
<b>61325</b>	3	6	Ammeter Selector Switch with centre OFF, 3 transformers, 1 pole
<b>61211</b>	3	5	Motor Reversing Switch, 3 pole

Switching diagrams and further switching programmes from page 56.

Mounting form	Operator
<b>026N2</b>	N-handle silver/grey

Dimensions in mm:

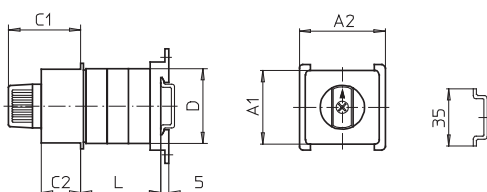

Type	L with ... stages (max. 12)					each additional
	A1	A2	C1	C2	D	
<b>P220</b>	45	52.2	45	24	44	28 41 54 67 80 13
<b>P225</b>	45	52.2	45	24	46	30 45 60 75 90 15
<b>M220</b>	45	52.2	45	24	46	25 35 45 55 65 10
<b>M225</b>	45	52.2	45	24	48	28 41 54 67 80 13
<b>T225</b>	45	52.2	45	24	50	30 45 60 75 90 15

# Rotary Cam Switches

**Base mounting** Snap on mounting / Door clutch with modular shaft extension

## Base mounting switches with snap on mounting / Door clutch with modular shaft extension

- 20 A / 25 A / 32 A    ■ 1 up to 24 contacts
- IP66 (front)
- Four hole front mounting 36 × 36 mm

- Control Switch
- ON-OFF Switch
- Multi-step Switch
- Instrument Switch
- Changeover Switch
- Motor Switch



<b>Setup of order code number: Type - Switching programme - Mounting form</b> Ordering example: 1 pole Multi-step Switch with OFF, 20 A, M-handle silver/black →	Type	Switching programme	Mtg. form
	M220	61061	241M1
	<b>Order code no.</b>	<b>M220-61061-241M1</b>	

Type	Rated data (IEC 60947)			Degree of Protection	Terminal accessibility
	Operational current I <sub>e</sub> AC-21A (A)	Operational power (at 380–440 V)			
		AC-23A (kW)	AC-3A (kW)	Terminals	
P220 P225	20 25	7.5 11	5.5 7.5	IP1B IP1B	Terminals accessible from mounting direction
M220 M225	20 25	7.5 11	5.5 7.5	IP20 IP20	Terminals accessible laterally
T225	32	15	11	IP20	Terminals accessible laterally

Switching programme	Stages	Contacts	Description
61191	1	1	ON-OFF Switch 90°, 1 pole
61192	1	2	ON-OFF Switch 90°, 2 pole
61001	1	1	ON-OFF Switch 60°, 1 pole
61002	1	2	ON-OFF Switch 60°, 2 pole
61025	1	2	Changeover Switch with centre OFF 60°, 1 pole
61026	2	4	Changeover Switch with centre OFF 60°, 2 pole
61027	3	6	Changeover Switch with centre OFF 60°, 3 pole
61037	1	2	Changeover Switch without OFF 60°, 1 pole
61038	2	4	Changeover Switch without OFF 60°, 2 pole
61061	2	4	Multi-step Switch with OFF, 4 steps, 1 pole
61049	2	3	Multi-step Switch without OFF, 3 steps, 1 pole
61050	2	4	Multi-step Switch without OFF, 4 steps, 1 pole
61211	3	5	Motor Reversing Switch, 3 pole

Switching diagrams and further switching programmes from page 56.

Mounting form	Operator
241M1	M-handle silver/black

**Dimensions in mm:**

Modular shaft extensions see page 84.

Type	A	C <sub>min</sub>	C <sub>max</sub>	C1	D	D1	D2	E	L with ... stages (max. 12) each additional				
									1	2	3	4	additional
P220	48	42	59	32	44	12	4.5	36	40	53	66	79	13
P225	48	42	59	32	46	12	4.5	36	42	57	72	87	15
M220	48	42	59	32	46	12	4.5	36	37	47	57	67	10
M225	48	42	59	32	48	12	4.5	36	40	53	66	79	13
T225	48	42	59	32	50	12	4.5	36	42	57	72	87	15

# Rotary Cam Switches



**Base mounting** Snap on mounting / Door clutch with modular shaft extension

## Base mounting switches with snap on mounting / Door clutch with modular shaft extension

- 20 A / 25 A / 32 A    ■ 1 up to 24 contacts
- IP66 (front)
- Four hole front mounting 36 × 36 mm



- Main/Emergency-Off Switch
- Main Switch

Setup of order code number: Type - Switching programme - Mounting form Ordering example: 4 pole Main/Emergency-Off Switch 90°, 20 A, padlock device with N-handle yellow/red →	Type	Switching programme	Mtg. form
	M220	61194	232N4
	<b>Order code no.</b>	<b>M220-61194-232N4</b>	

Type	Rated data (IEC 60947)			Degree of Protection	Terminal accessibility
	Operational current I <sub>e</sub> AC-21A (A)	Operational power (at 380–440 V) AC-23A (kW)    AC-3A (kW)			
P220 P225	20 25	7.5 11	5.5 7.5	IP1B IP1B	Terminals accessible from mounting direction
M220 M225	20 25	7.5 11	5.5 7.5	IP20 IP20	Terminals accessible laterally
T225	32	15	11	IP20	Terminals accessible laterally

Switching programme	Stages	Contacts	Description
61191	1	1	ON-OFF Switch 90°, 1 pole
61192	1	2	ON-OFF Switch 90°, 2 pole
61199	2	3	ON-OFF Switch 90°, 3 pole
61194	2	4	ON-OFF Switch 90°, 4 pole, 1 pole early make/late break
61906	3	6	ON-OFF Switch 90°, 6 pole
61919	4	8	ON-OFF Switch 90°, 8 pole, 2 pole early make/late break

Switching diagrams and further switching programmes from page 56.

Mounting form	Operator	Main/Emergency-Off Switch	Mounting form	Operator	Main Switch
232N4		padlock device with N-handle yellow/red	232N1		padlock device with N-handle black
232M4		padlock device with M-handle yellow/red	232M1		padlock device with M-handle black
232V4		padlockable with V-handle yellow/red	232V1		padlockable with V-handle silver/black

Dimensions in mm:

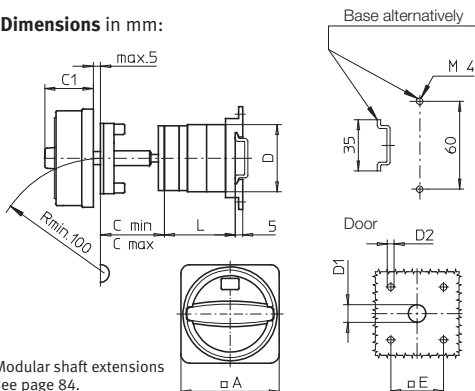

Modular shaft extensions see page 84.

Type	Mounting form	A	C <sub>min</sub>	C <sub>max</sub>	C1	D	D1	D2	E	L with ... stages (max. 12) each additional				
										1	2	3	4	
P220	232N4/232N1	67	42	59	33	44	15	4.5	36	40	53	66	79	13
	232M4/232M1	67	42	59	38	44	15	4.5	36	40	53	66	79	13
	232V4/232V1	48	42	59	32	44	12	4.5	36	40	53	66	79	13
P225	232N4/232N1	67	42	59	33	46	15	4.5	36	42	57	72	87	15
	232M4/232M1	67	42	59	38	46	15	4.5	36	42	57	72	87	15
	232V4/232V1	48	42	59	32	46	12	4.5	36	42	57	72	87	15
M220	232N4/232N1	67	42	59	33	46	15	4.5	36	37	47	57	67	10
	232M4/232M1	67	42	59	38	46	15	4.5	36	37	47	57	67	10
	232V4/232V1	48	42	59	32	46	12	4.5	36	37	47	57	67	10
M225	232N4/232N1	67	42	59	33	48	15	4.5	36	40	53	66	79	13
	232M4/232M1	67	42	59	38	48	15	4.5	36	40	53	66	79	13
	232V4/232V1	48	42	59	32	48	12	4.5	36	40	53	66	79	13
T225	232N4/232N1	67	42	59	33	50	15	4.5	36	42	57	72	87	15
	232M4/232M1	67	42	59	38	50	15	4.5	36	42	57	72	87	15
	232V4/232V1	48	42	59	32	50	12	4.5	36	42	57	72	87	15

# Rotary Cam Switches

**Base mounting** Snap on mounting / Door interlock with modular shaft extension

## Base mounting switches with snap on mounting / Door interlock with modular shaft extension

- with N/PE connection link
- 20 A / 25 A / 32 A
- IP66 (front)
- 1 up to 24 contacts
- Four hole front mounting 36 × 36 mm

- Control Switch
- ON-OFF Switch
- Multi-step Switch
- Instrument Switch
- Changeover Switch
- Motor Switch



<b>Setup of order code number: Type - Switching programme - Mounting form</b>	Type	Switching programme	Mtg. form
Ordering example: 3 pole ON-OFF Switch 90°, 20 A, M-handle silver/black →	M220	61199	242M1
	<b>Order code no.</b>	<b>M220-61199-242M1</b>	

Type	Rated data (IEC 60947)			Degree of Protection Terminals	Terminal accessibility
	Operational current I <sub>e</sub> AC-21A (A)	Operational power (at 380–440 V) AC-23A (kW)    AC-3A (kW)			
P220 P225	20 25	7.5 11	5.5 7.5	IP1B IP1B	Terminals accessible from mounting direction
M220 M225	20 25	7.5 11	5.5 7.5	IP20 IP20	Terminals accessible laterally
T225	32	15	11	IP20	Terminals accessible laterally

Switching programme	Stages	Contacts	Description
61191	1	1	ON-OFF Switch 90°, 1 pole
61192	1	2	ON-OFF Switch 90°, 2 pole
61199	2	3	ON-OFF Switch 90°, 3 pole
61001	1	1	ON-OFF Switch 60°, 1 pole
61002	1	2	ON-OFF Switch 60°, 2 pole
61025	1	2	Changeover Switch with centre OFF 60°, 1 pole
61026	2	4	Changeover Switch with centre OFF 60°, 2 pole
61027	3	6	Changeover Switch with centre OFF 60°, 3 pole
61037	1	2	Changeover Switch without OFF 60°, 1 pole
61038	2	4	Changeover Switch without OFF 60°, 2 pole
61049	2	3	Multi-step Switch without OFF, 3 steps, 1 pole
61050	2	4	Multi-step Switch without OFF, 4 steps, 1 pole
61211	3	5	Motor Reversing Switch, 3 pole

Switching diagrams and further switching programmes from page 56.

Mounting form	Operator
242M1	M-handle silver/black

**Dimensions in mm:**

Modular shaft extensions see page 84.

Type	A	C <sub>min</sub>	C <sub>max</sub>	C1	D	D1	D2	E	L with ... stages (max. 12) each					additional
									1	2	3	4		
P220	48	42	57	32	44	12	4.5	36	40	53	66	79	13	
P225	48	42	57	32	46	12	4.5	36	42	57	72	87	15	
M220	48	42	57	32	46	12	4.5	36	37	47	57	67	10	
M225	48	42	57	32	48	12	4.5	36	40	53	66	79	13	
T225	48	42	57	32	50	12	4.5	36	42	57	72	87	15	



# Rotary Cam Switches



Base mounting Snap on mounting / Door interlock with modular shaft extension

## Base mounting switches with snap on mounting / Door interlock with modular shaft extension

- with N/PE connection link
- 20 A / 25 A / 32 A     ■ 1 up to 24 contacts
- IP66 (front)             ■ Four hole front mounting 36 × 36 mm

- Main/Emergency-Off Switch
- Main Switch



Setup of order code number: Type - Switching programme - Mounting form Ordering example: 4 pole Main Switch 90°, 20 A, padlock device with M-handle black →	Type	Switching programme	Mtg. form
	P220	61194	234M1
	<b>Order code no.</b>	<b>P220-61194-234M1</b>	

Type	Rated data (IEC 60947)			Degree of Protection	Terminal accessibility
	Operational current I <sub>e</sub> AC-21A (A)	Operational power (at 380–440 V)			
		AC-23A (kW)	AC-3A (kW)	Terminals	
P220 P225	20 25	7.5 11	5.5 7.5	IP1B IP1B	Terminals accessible from mounting direction
M220 M225	20 25	7.5 11	5.5 7.5	IP20 IP20	Terminals accessible laterally
T225	32	15	11	IP20	Terminals accessible laterally

Switching programme	Stages	Contacts	Description
61191	1	1	ON-OFF Switch 90°, 1 pole
61192	1	2	ON-OFF Switch 90°, 2 pole
61199	2	3	ON-OFF Switch 90°, 3 pole
61194	2	4	ON-OFF Switch 90°, 4 pole, 1 pole early make/late break
61906	3	6	ON-OFF Switch 90°, 6 pole
61919	4	8	ON-OFF Switch 90°, 8 pole, 2 pole early make/late break

Switching diagrams and further switching programmes from page 56.

Mounting form	Operator	Main/Emergency-Off Switch	Mounting form	Operator	Main Switch
234N4		padlock device with N-handle yellow/red	234N1		padlock device with N-handle black
234M4		padlock device with M-handle yellow/red	234M1		padlock device with M-handle black
234V4		padlockable with V-handle yellow/red	234V1		padlockable with V-handle silver/black

**Dimensions in mm:**

Modular shaft extensions see page 84.

Type	Mounting form	A	C <sub>min</sub>	C <sub>max</sub>	C1	D	D1	D2	E	L with ... stages (max. 12)				each additional
										1	2	3	4	
P220	234N4/234N1	67	42	57	33	44	15	4.5	36	40	53	66	79	13
	234M4/234M1	67	42	57	38	44	15	4.5	36	40	53	66	79	13
	234V4/234V1	48	42	57	32	44	12	4.5	36	40	53	66	79	13
P225	234N4/234N1	67	42	57	33	46	15	4.5	36	42	57	72	87	15
	234M4/234M1	67	42	57	38	46	15	4.5	36	42	57	72	87	15
	234V4/234V1	48	42	57	32	46	12	4.5	36	42	57	72	87	15
M220	234N4/234N1	67	42	57	33	46	15	4.5	36	37	47	57	67	10
	234M4/234M1	67	42	57	38	46	15	4.5	36	37	47	57	67	10
	234V4/234V1	48	42	57	32	46	12	4.5	36	37	47	57	67	10
M225	234N4/234N1	67	42	57	33	48	15	4.5	36	40	53	66	79	13
	234M4/234M1	67	42	57	38	48	15	4.5	36	40	53	66	79	13
	234V4/234V1	48	42	57	32	48	12	4.5	36	40	53	66	79	13
T225	234N4/234N1	67	42	57	33	50	15	4.5	36	42	57	72	87	15
	234M4/234M1	67	42	57	38	50	15	4.5	36	42	57	72	87	15
	234V4/234V1	48	42	57	32	50	12	4.5	36	42	57	72	87	15

# Rotary Cam Switches

**Base mounting** Four hole mounting 68 × 68 mm

## Base mounting switches with four hole mounting 68 × 68 mm

- 50 A / 63 A
- 1 up to 24 contacts
- IP55 (front)
- Four hole front mounting 48 × 48 mm



- ON-OFF Switch
- Multi-step Switch
- Changeover Switch
- Motor Switch

<b>Setup of order code number: Type - Switching programme - Mounting form</b> Ordering example: 3 pole Changeover Switch with centre OFF 60°, 50 A, M-handle silver/black →	Type	Switching programme	Mtg. form
	S432	61027	002M1
	<b>Order code no. S432-61027-002M1</b>		

Type	Rated data (IEC 60947)			Terminal accessibility
	Operational current I <sub>e</sub> AC-21A (A)	Operational power (at 380–440 V)		
		AC-23A (kW)	AC-3A (kW)	
S432	50	22	22	Terminals accessible laterally
S440	63	30	30	

Switching programme	Stages	Contacts	Description
61191	1	1	ON-OFF Switch 90°, 1 pole
61192	1	2	ON-OFF Switch 90°, 2 pole
61001	1	1	ON-OFF Switch 60°, 1 pole
61002	1	2	ON-OFF Switch 60°, 2 pole
61003	2	3	ON-OFF Switch 60°, 3 pole
61025	1	2	Changeover Switch with centre OFF 60°, 1 pole
61026	2	4	Changeover Switch with centre OFF 60°, 2 pole
61027	3	6	Changeover Switch with centre OFF 60°, 3 pole
61037	1	2	Changeover Switch without OFF 60°, 1 pole
61038	2	4	Changeover Switch without OFF 60°, 2 pole
61050	2	4	Multi-step Switch without OFF, 4 steps, 1 pole
61211	3	5	Motor Reversing Switch, 3 pole

Switching diagrams and further switching programmes from page 56.

Mounting form	Operator
002M1	M-handle silver/black

Dimensions in mm:

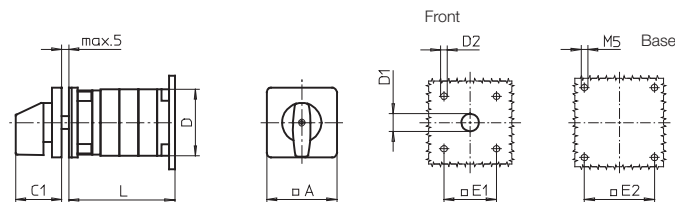

Type	A	C1	D	D1	D2	E1	E2	L with ... stages (max. 12)						each additional
								1	2	3	4	5	6	
S432	64	39	65	12	5	48	68	56	74	92	110	128	146	18
S440	64	39	70	12	5	48	68	61	82	103	124	145	166	21

# Rotary Cam Switches

**Base mounting** Four hole mounting 68 × 68 mm

## Base mounting switches with four hole mounting 68 × 68 mm

- 80 A / 100 A / 160 A
- 1 up to 24 contacts
- IP55 (front)
- Four hole front mounting 68 × 68 mm



- ON-OFF Switch
- Multi-step Switch
- Changeover Switch
- Motor Switch

<b>Setup of order code number: Type - Switching programme - Mounting form</b> Ordering example: 3 pole Changeover Switch with centre OFF 60°, 80 A, M-handle silver/black →	Type	Switching programme	Mtg. form
	S606	61027	002M1
	<b>Order code no. S606-61027-002M1</b>		

Type	Rated data (IEC 60947)			Terminal accessibility
	Operational current I <sub>e</sub> AC-21A (A)	Operational power (at 380–440 V)		
		AC-23A (kW)	AC-3A (kW)	
S606	80	45	30	Terminals accessible laterally
S608	100	55	37	
S612	160	75	45	

Switching programme	Stages	Contacts	Description
61191	1	1	ON-OFF Switch 90°, 1 pole
61192	1	2	ON-OFF Switch 90°, 2 pole
61001	1	1	ON-OFF Switch 60°, 1 pole
61002	1	2	ON-OFF Switch 60°, 2 pole
61003	2	3	ON-OFF Switch 60°, 3 pole
61025	1	2	Changeover Switch with centre OFF 60°, 1 pole
61026	2	4	Changeover Switch with centre OFF 60°, 2 pole
61027	3	6	Changeover Switch with centre OFF 60°, 3 pole
61037	1	2	Changeover Switch without OFF 60°, 1 pole
61038	2	4	Changeover Switch without OFF 60°, 2 pole
61050	2	4	Multi-step Switch without OFF, 4 steps, 1 pole
61211	3	5	Motor Reversing Switch, 3 pole

Switching diagrams and further switching programmes from page 56.

Mounting form	Operator	Mounting form	Operator
002M1	M-handle silver/black	002G1	G-handle silver/black

Dimensions in mm:

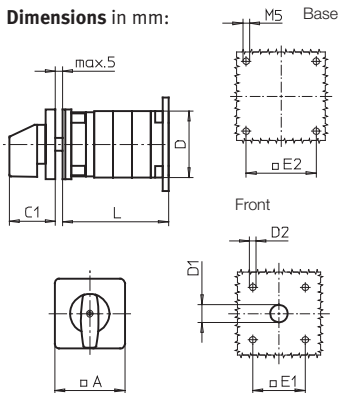

Type	Mtg. form	A	C1	D	D1	D2	E1	E2	L with ... stages (max. 12)				each additional
									1	2	3	4	
S606	002M1	88	52	84	15	5.5	68	68	64	86	108	130	22
	002G1	88	66	84	15	5.5	68	68	64	86	108	130	22
S608	002M1	88	52	88	15	5.5	68	68	71	97	123	149	26
	002G1	88	66	88	15	5.5	68	68	71	97	123	149	26
S612	002M1	88	52	88	15	5.5	68	68	77	109	141	173	32
	002G1	88	66	88	15	5.5	68	68	77	109	141	173	32

# Rotary Cam Switches

**Base mounting** Four hole mounting 68 × 68 mm / Door clutch

**Base mounting switches** with four hole mounting 68 × 68 mm / Door clutch

- 50 A / 63 A
- IP55 (front)
- Four hole front mounting 48 × 48 mm
- 1 up to 24 contacts

- ON-OFF Switch
- Changeover Switch
- Multi-step Switch
- Motor Switch



<b>Setup of order code number: Type - Switching programme - Mounting form</b>	Type	Switching programme	Mtg. form
Ordering example: 3 pole ON-OFF Switch 60°, 50 A, M-handle silver/black →	S432	61006	041M1
	<b>Order code no. S432-61006-041M1</b>		

Type	Rated data (IEC 60947)			Terminal accessibility
	Operational current I <sub>e</sub> AC-21A (A)	Operational power (at 380–440 V)		
		AC-23A (kW)	AC-3A (kW)	
S432	50	22	22	 Terminals accessible laterally
S440	63	30	30	

Switching programme	Stages	Contacts	Description
61191	1	1	ON-OFF Switch 90°, 1 pole
61192	1	2	ON-OFF Switch 90°, 2 pole
61001	1	1	ON-OFF Switch 60°, 1 pole
61002	1	2	ON-OFF Switch 60°, 2 pole
61003	2	3	ON-OFF Switch 60°, 3 pole
61006	3	6	ON-OFF Switch 60°, 6 pole
61025	1	2	Changeover Switch with centre OFF 60°, 1 pole
61026	2	4	Changeover Switch with centre OFF 60°, 2 pole
61027	3	6	Changeover Switch with centre OFF 60°, 3 pole
61037	1	2	Changeover Switch without OFF 60°, 1 pole
61038	2	4	Changeover Switch without OFF 60°, 2 pole
61050	2	4	Multi-step Switch without OFF, 4 steps, 1 pole
61211	3	5	Motor Reversing Switch, 3 pole

Switching diagrams and further switching programmes from page 56.

Mounting form	Operator
041M1	 M-handle silver/black

Dimensions in mm:

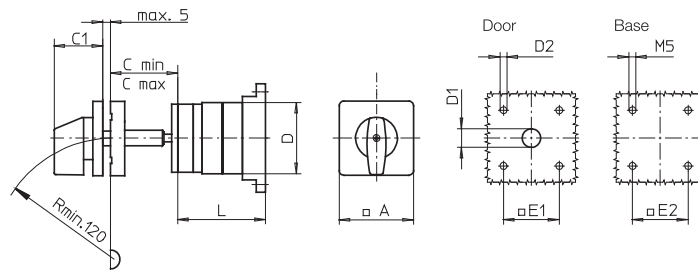

Type	A	C <sub>min</sub>	C <sub>max</sub>	C1	D	D1	D2	E1	E2	L with ... stages (max. 12)				each additional
										1	2	3	4	
S432	64	42	56	39	65	12	5	48	68	51	69	87	105	18
S440	64	42	56	39	70	12	5	48	68	56	77	98	119	21

# Rotary Cam Switches

**Base mounting** Four hole mounting 68 × 68 mm / Door clutch

## Base mounting switches with four hole mounting 68 × 68 mm / Door clutch

- **80 A / 100 A / 160 A**    ■ 1 up to 24 contacts
- IP55 (front)
- Four hole front mounting 68 × 68 mm



- ON-OFF Switch
- Changeover Switch
- Multi-step Switch
- Motor Switch

<b>Setup of order code number: Type - Switching programme - Mounting form</b>	Type	Switching programme	Mtg. form
Ordering example: 3 pole ON-OFF Switch 90°, 80 A, M-handle silver/black →	S606	61199	041M1
	<b>Order code no. S606-61199-041M1</b>		

Type	Rated data (IEC 60947)			Terminal accessibility
	Operational current I <sub>e</sub> AC-21A (A)	Operational power (at 380–440 V)		
		AC-23A (kW)	AC-3A (kW)	
<b>S606</b>	80	45	30	 Terminals accessible laterally
<b>S608</b>	100	55	37	
<b>S612</b>	160	75	45	

Switching programme	Stages	Contacts	Description
<b>61192</b>	1	2	ON-OFF Switch 90°, 2 pole
<b>61199</b>	2	3	ON-OFF Switch 90°, 3 pole
<b>61001</b>	1	1	ON-OFF Switch 60°, 1 pole
<b>61002</b>	1	2	ON-OFF Switch 60°, 2 pole
<b>61003</b>	2	3	ON-OFF Switch 60°, 3 pole
<b>61025</b>	1	2	Changeover Switch with centre OFF 60°, 1 pole
<b>61026</b>	2	4	Changeover Switch with centre OFF 60°, 2 pole
<b>61027</b>	3	6	Changeover Switch with centre OFF 60°, 3 pole
<b>61037</b>	1	2	Changeover Switch without OFF 60°, 1 pole
<b>61038</b>	2	4	Changeover Switch without OFF 60°, 2 pole
<b>61050</b>	2	4	Multi-step Switch without OFF, 4 steps, 1 pole
<b>61211</b>	3	5	Motor Reversing Switch, 3 pole

Switching diagrams and further switching programmes from page 56.

Mounting form	Operator	Mounting form	Operator
<b>041M1</b>	M-handle silver/black	<b>041G1</b>	G-handle silver/black

**Dimensions in mm:**

Type	Mtg. form	A	C <sub>min</sub>	C <sub>max</sub>	C1	D	D1	D2	E1	E2	L with ... stages (max. 12)				each additional
											1	2	3	4	
<b>S606</b>	041M1	88	48	60	52	84	18	5.5	68	68	58	80	107	129	22
	041G1	88	48	60	66	84	18	5.5	68	68	58	80	107	129	22
<b>S608</b>	041M1	88	48	60	52	88	18	5.5	68	68	65	91	117	143	26
	041G1	88	48	60	66	88	18	5.5	68	68	65	91	117	143	26
<b>S612</b>	041M1	88	48	60	52	88	18	5.5	68	68	71	103	135	167	32
	041G1	88	48	60	66	88	18	5.5	68	68	71	103	135	167	32

# Rotary Cam Switches

**Base mounting** Four hole mounting 68 × 68 mm / Door interlock

**Base mounting switches** with four hole mounting 68 × 68 mm / Door interlock

- 50 A / 63 A
- IP55 (front)
- Four hole front mounting 48 × 48 mm
- 1 up to 24 contacts



- ON-OFF Switch
- Multi-step Switch
- Changeover Switch
- Motor Switch

<b>Setup of order code number: Type - Switching programme - Mounting form</b>	Type	Switching programme	Mtg. form
Ordering example: 3 pole ON-OFF Switch 90°, 50 A, M-handle silver/black →	S432	61199	042M1
	<b>Order code no.</b>	<b>S432-61199-042M1</b>	

Type	Rated data (IEC 60947)			Terminal accessibility
	Operational current I <sub>o</sub> AC-21A (A)	Operational power (at 380–440 V) AC-23A (kW)    AC-3A (kW)		
S432	50	22	22	Terminals accessible laterally
S440	63	30	30	

Switching programme	Stages	Contacts	Description
61191	1	1	ON-OFF Switch 90°, 1 pole
61192	1	2	ON-OFF Switch 90°, 2 pole
61199	2	3	ON-OFF Switch 90°, 3 pole
61001	1	1	ON-OFF Switch 60°, 1 pole
61002	1	2	ON-OFF Switch 60°, 2 pole
61003	2	3	ON-OFF Switch 60°, 3 pole
61025	1	2	Changeover Switch with centre OFF 60°, 1 pole
61026	2	4	Changeover Switch with centre OFF 60°, 2 pole
61027	3	6	Changeover Switch with centre OFF 60°, 3 pole
61037	1	2	Changeover Switch without OFF 60°, 1 pole
61038	2	4	Changeover Switch without OFF 60°, 2 pole
61050	2	4	Multi-step Switch without OFF, 4 steps, 1 pole
61211	3	5	Motor Reversing Switch, 3 pole

Switching diagrams and further switching programmes from page 56.

Mounting form	Operator
042M1	M-handle silver/black

**Dimensions in mm:**

Type	A	C <sub>min</sub>	C <sub>max</sub>	C1	D	D1	D2	E1	E2	L with ... stages (max. 12)				each additional
										1	2	3	4	
S432	64	42	56	39	65	15	5	48	68	51	69	87	105	18
S440	64	42	56	39	70	15	5	48	68	56	77	98	119	21

# Rotary Cam Switches

**Base mounting** Four hole mounting 68 × 68 mm / Door interlock

## Base mounting switches with four hole mounting 68 × 68 mm / Door interlock

- **80 A / 100 A / 160 A**    ■ 1 up to 24 contacts
- IP55 (front)
- Four hole front mounting 68 × 68 mm



- ON-OFF Switch
- Changeover Switch
- Multi-step Switch
- Motor Switch

<b>Setup of order code number: Type - Switching programme - Mounting form</b>	Type	Switching programme	Mtg. form
Ordering example: 3 pole ON-OFF Switch 90°, 80 A, M-handle silver/black →	S606	61199	042M1
	<b>Order code no. S606-61199-042M1</b>		

Type	Rated data (IEC 60947)			Terminal accessibility
	Operational current I <sub>e</sub> AC-21A (A)	Operational power (at 380–440 V)		
		AC-23A (kW)	AC-3A (kW)	
<b>S606</b>	80	45	30	 Terminals accessible laterally
<b>S608</b>	100	55	37	
<b>S612</b>	160	75	45	

Switching programme	Stages	Contacts	Description
<b>61192</b>	1	2	ON-OFF Switch 90°, 2 pole
<b>61199</b>	2	3	ON-OFF Switch 90°, 3 pole
<b>61001</b>	1	1	ON-OFF Switch 60°, 1 pole
<b>61002</b>	1	2	ON-OFF Switch 60°, 2 pole
<b>61003</b>	2	3	ON-OFF Switch 60°, 3 pole
<b>61025</b>	1	2	Changeover Switch with centre OFF 60°, 1 pole
<b>61026</b>	2	4	Changeover Switch with centre OFF 60°, 2 pole
<b>61027</b>	3	6	Changeover Switch with centre OFF 60°, 3 pole
<b>61037</b>	1	2	Changeover Switch without OFF 60°, 1 pole
<b>61038</b>	2	4	Changeover Switch without OFF 60°, 2 pole
<b>61050</b>	2	4	Multi-step Switch without OFF, 4 steps, 1 pole
<b>61211</b>	3	5	Motor Reversing Switch, 3 pole

Switching diagrams and further switching programmes from page 56.

Mounting form	Operator	Mounting form	Operator
<b>042M1</b>	M-handle silver/black	<b>042G1</b>	G-handle silver/black

**Dimensions in mm:**

Type	Mtg. form	A	C <sub>min</sub>	C <sub>max</sub>	C1	D	D1	D2	E1	E2	L with ... stages (max. 12)				each additional
											1	2	3	4	
<b>S606</b>	042M1	88	48	60	52	84	18	5.5	68	68	58	80	107	129	22
	042G1	88	48	60	66	84	18	5.5	68	68	58	80	107	129	22
<b>S608</b>	042M1	88	48	60	52	88	18	5.5	68	68	65	91	117	143	26
	042G1	88	48	60	66	88	18	5.5	68	68	65	91	117	143	26
<b>S612</b>	042M1	88	48	60	52	88	18	5.5	68	68	71	103	135	167	32
	042G1	88	48	60	66	88	18	5.5	68	68	71	103	135	167	32

# Rotary Cam Switches

**Base mounting** Four hole mounting 104 × 104 mm

## Base mounting switches with four hole mounting 104 × 104 mm

- **315 A**
- 1 up to 24 contacts
- IP55 (front)
- Four hole front mounting 104 × 104 mm



- ON-OFF Switch
- Multi-step Switch
- Changeover Switch
- Motor Switch

<b>Setup of order code number: Type - Switching programme - Mounting form</b> Ordering example: 2 pole Changeover Switch with centre OFF 60°, 315 A, G-handle silver/black →	Type	Switching programme	Mtg. form
	S825	61026	002G1
	<b>Order code no. S825-61026-002G1</b>		

Type	Rated data (IEC 60947)			Terminal accessibility
	Operational current $I_e$ AC-21A (A)	Operational power (at 380–440 V) AC-23A (kW)    AC-3A (kW)		
S825	315	132	55	 Terminals accessible laterally

Switching programme	Stages	Contacts	Description
61191	1	1	ON-OFF Switch 90°, 1 pole
61192	1	2	ON-OFF Switch 90°, 2 pole
61001	1	1	ON-OFF Switch 60°, 1 pole
61002	1	2	ON-OFF Switch 60°, 2 pole
61003	2	3	ON-OFF Switch 60°, 3 pole
61025	1	2	Changeover Switch with centre OFF 60°, 1 pole
61026	2	4	Changeover Switch with centre OFF 60°, 2 pole
61027	3	6	Changeover Switch with centre OFF 60°, 3 pole
61037	1	2	Changeover Switch without OFF 60°, 1 pole
61038	2	4	Changeover Switch without OFF 60°, 2 pole
61050	2	4	Multi-step Switch without OFF, 4 steps, 1 pole

Switching diagrams and further switching programmes from page 56.

Mounting form	Operator
002G1	 G-handle silver/black

Dimensions in mm:

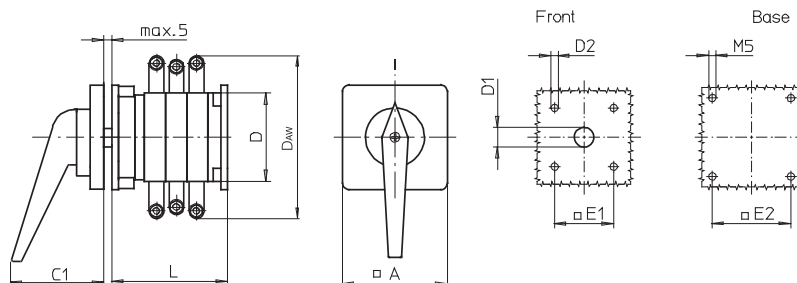

Type	A	C1	D	$D_{AW}$	D1	D2	E1	E2	L with ... stages (max. 12)						each additional
									1	2	3	4	5	6	
S825	130	74	120	210	20	5.5	104	104	96	132	168	204	240	276	36



# Rotary Cam Switches

**Base mounting** Four hole mounting 104 × 104 mm / Door clutch

## Base mounting switches with four hole mounting 104 × 104 mm / Door clutch

- **315 A**                                    ■ 1 up to 24 contacts
- IP55 (front)
- Four hole front mounting 104 × 104 mm



- ON-OFF Switch
- Changeover Switch
- Multi-step Switch
- Motor Switch

<b>Setup of order code number: Type - Switching programme - Mounting form</b> Ordering example: 3 pole Changeover Switch with centre OFF 60°, 315 A, G-handle silver/black →	Type	Switching programme	Mtg. form
	S825	61027	041G1
	<b>Order code no. S825-61027-041G1</b>		

Type	Rated data (IEC 60947)			Terminal accessibility
	Operational current I <sub>e</sub> AC-21A (A)	Operational power (at 380–440 V) AC-23A (kW)    AC-3A (kW)		
<b>S825</b>	315	132	55	Terminals accessible laterally

Switching programme	Stages	Contacts	Description
61191	1	1	ON-OFF Switch 90°, 1 pole
61192	1	2	ON-OFF Switch 90°, 2 pole
61001	1	1	ON-OFF Switch 60°, 1 pole
61002	1	2	ON-OFF Switch 60°, 2 pole
61003	2	3	ON-OFF Switch 60°, 3 pole
61025	1	2	Changeover Switch with centre OFF 60°, 1 pole
61026	2	4	Changeover Switch with centre OFF 60°, 2 pole
61027	3	6	Changeover Switch with centre OFF 60°, 3 pole
61037	1	2	Changeover Switch without OFF 60°, 1 pole
61038	2	4	Changeover Switch without OFF 60°, 2 pole
61050	2	4	Multi-step Switch without OFF, 4 steps, 1 pole

Switching diagrams and further switching programmes from page 56.

Mounting form	Operator
<b>041G1</b>	G-handle silver/black

Dimensions in mm:

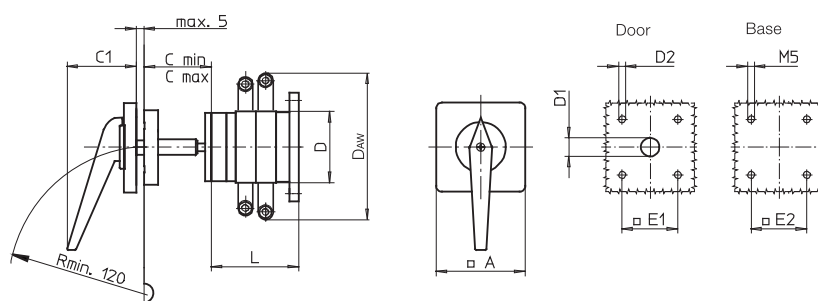

Type	A	C <sub>min</sub>	C <sub>max</sub>	C1	D	D <sub>AW</sub>	D1	D2	E1	E2	L with ... stages (max. 12)				each additional
											1	2	3	4	
<b>S825</b>	130	75	102	74	120	210	20	5.5	104	104	90	126	162	198	36

# Rotary Cam Switches

**Base mounting** Four hole mounting 104 × 104 mm / Door interlock

**Base mounting switches** with four hole mounting 104 × 104 mm / Door interlock

- 315 A
- IP55 (front)
- Four hole front mounting 104 × 104 mm
- 1 up to 24 contacts

- ON-OFF Switch
- Multi-step Switch
- Changeover Switch
- Motor Switch



<b>Setup of order code number: Type - Switching programme - Mounting form</b> Ordering example: 3 pole ON-OFF Switch 90°, 315 A, G-handle silver/black →	Type	Switching programme	Mtg. form
	S825	61199	042G1
	<b>Order code no. S825-61199-042G1</b>		

Type	Rated data (IEC 60947)			Terminal accessibility
	Operational current I <sub>e</sub> AC-21A (A)	Operational power (at 380–440 V) AC-23A (kW)    AC-3A (kW)		
S825	315	132	55	 Terminals accessible laterally

Switching programme	Stages	Contacts	Description
61191	1	1	ON-OFF Switch 90°, 1 pole
61192	1	2	ON-OFF Switch 90°, 2 pole
61199	2	3	ON-OFF Switch 90°, 3 pole
61001	1	1	ON-OFF Switch 60°, 1 pole
61002	1	2	ON-OFF Switch 60°, 2 pole
61003	2	3	ON-OFF Switch 60°, 3 pole
61025	1	2	Changeover Switch with centre OFF 60°, 1 pole
61026	2	4	Changeover Switch with centre OFF 60°, 2 pole
61027	3	6	Changeover Switch with centre OFF 60°, 3 pole
61037	1	2	Changeover Switch without OFF 60°, 1 pole
61038	2	4	Changeover Switch without OFF 60°, 2 pole
61050	2	4	Multi-step Switch without OFF, 4 steps, 1 pole

Switching diagrams and further switching programmes from page 56.

Mounting form	Operator
042G1	 G-handle silver/black

Dimensions in mm:

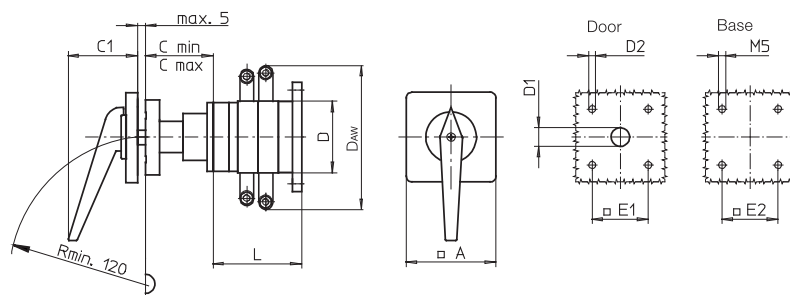

Type	A	C <sub>min</sub>	C <sub>max</sub>	C1	D	D <sub>AW</sub>	D1	D2	E1	E2	L with ... stages (max. 12)				each additional
											1	2	3	4	
S825	130	75	102	74	120	210	20	5.5	104	104	90	126	162	198	36

# Rotary Cam Switches

Enclosed Switches with insulated enclosure 68 × 68 × 53 mm

## Enclosed Switches with insulated enclosure 68 × 68 × 53 mm

- 20 A
- 1 up to 4 contacts
- IP65
- Insulated polycarbonate enclosure



- Control Switch
- ON-OFF Switch
- Multi-step Switch
- Instrument Switch
- Changeover Switch
- Motor Switch

<b>Setup of order code number: Type - Switching programme - Mounting form</b> Ordering example: 1 pole Multi-step Switch without OFF, 20 A, N-handle silver/black →	Type	Switching programme	Mtg. form
	M220	61049	107M1
	<b>Order code no. M220-61049-107M1</b>		

Type	Rated data (IEC 60947)			Terminal accessibility
	Operational current I <sub>e</sub> AC-21A (A)	Operational power (at 380–440 V)		
		AC-23A (kW)	AC-3A (kW)	
M220	20	7.5	5.5	Terminals accessible laterally

Switching programme	Stages	Contacts	Description
61191	1	1	ON-OFF Switch 90°, 1 pole
61192	1	2	ON-OFF Switch 90°, 2 pole
61199	2	3	ON-OFF Switch 90°, 3 pole
61194	2	4	ON-OFF Switch 90°, 4 pole, 1 pole early make/late break
61001	1	1	ON-OFF Switch 60°, 1 pole
61002	1	2	ON-OFF Switch 60°, 2 pole
61003	2	3	ON-OFF Switch 60°, 3 pole
61025	1	2	Changeover Switch with centre OFF 60°, 1 pole
61026	2	4	Changeover Switch with centre OFF 60°, 2 pole
61037	1	2	Changeover Switch without OFF 60°, 1 pole
61049	2	3	Multi-step Switch without OFF, 3 steps, 1 pole
61050	2	4	Multi-step Switch without OFF, 4 steps, 1 pole
61210	2	4	Motor Reversing Switch, 2 pole

Switching diagrams and further switching programmes from page 56.

Mounting form	Operator
107M1	M-handle silver/black

Dimensions in mm:

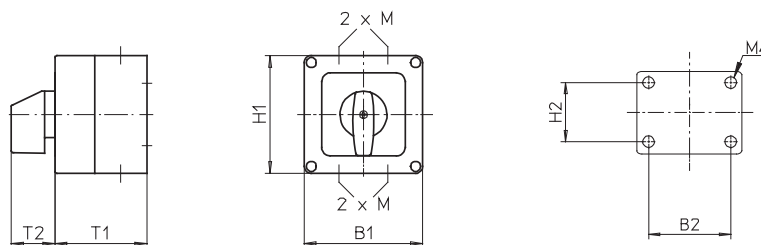

Type	H1	B1	T1	T2	2 × M	H2	B2
M220	68	68	53	25	16	36	50

# Rotary Cam Switches

Enclosed Switches with insulated enclosure 68 × 68 × 53 mm

## Enclosed Switches with insulated enclosure 68 × 68 × 53 mm

- 20 A
- 1 up to 4 contacts
- IP65
- Insulated polycarbonate enclosure

- Main/Emergency-Off Switch
- Main Switch







<b>Setup of order code number: Type - Switching programme - Mounting form</b> Ordering example: 2 pole Main/Emergency-Off Switch 90°, 20 A, padlock device with M-handle yellow/red →	Type	Switching programme	Mtg. form
	M220	61192	117M4
	<b>Order code no.</b>		<b>M220-61192-117M4</b>

Type	Rated data (IEC 60947)			Terminal accessibility
	Operational current I <sub>e</sub> AC-21A (A)	Operational power (at 380–440 V) AC-23A (kW)    AC-3A (kW)		
M220	20	7.5	5.5	 Terminals accessible laterally

Switching programme	Stages	Contacts	Description
61191	1	1	ON-OFF Switch 90°, 1 pole
61192	1	2	ON-OFF Switch 90°, 2 pole
61199	2	3	ON-OFF Switch 90°, 3 pole
61194	2	4	ON-OFF Switch 90°, 4 pole, 1 pole early make/late break

Switching diagrams and further switching programmes from page 56.

Mounting form	Operator	Main/Emergency-Off Switch	Mounting form	Operator	Main Switch
117M4	 	padlock device with M-handle yellow/red	117M1	 	padlock device with M-handle black

Dimensions in mm:

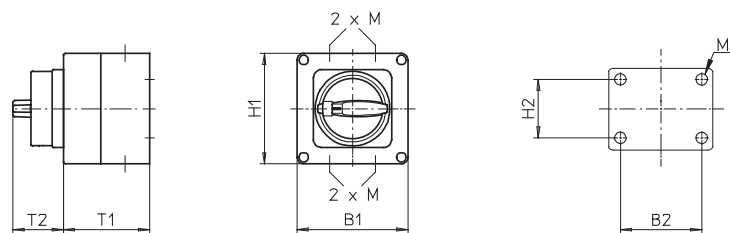

Type	H1	B1	T1	T2	2 × M	H2	B2
M220	68	68	53	31	16	36	50

# Rotary Cam Switches

Enclosed Switches with insulated enclosure 100 × 80 × 65 mm

## Enclosed Switches with insulated enclosure 100 × 80 × 65 mm

- 20 A
- 1 up to max. 4 contacts
- IP66
- Insulated polycarbonate enclosure



- Control Switch
- ON-OFF Switch
- Multi-step Switch
- Instrument Switch
- Changeover Switch
- Motor Switch

<b>Setup of order code number: Type - Switching programme - Mounting form</b> Ordering example: 2 pole Changeover Switch without OFF 60°, 20 A, M-handle silver/black →	Type	Switching programme	Mtg. form
	M220	61038	076M1
	<b>Order code no.</b>	<b>M220-61038-076M1</b>	

Type	Contacts	Rated data (IEC 60947)			Terminal accessibility
		Operational current I <sub>e</sub> AC-21A (A)	Operational power (at 380–440 V)		
			AC-23A (kW)	AC-3A (kW)	
P220	1 to 2	20	7.5	5.5	Terminals accessible from mounting direction
M220	1 to 4	20	7.5	5.5	Terminals accessible laterally

Switching programme	Stages	Contacts	Description
61191 for type P220	1	1	ON-OFF Switch 90°, 1 pole
61192 for type P220	1	2	ON-OFF Switch 90°, 2 pole
61001 for type P220	1	1	ON-OFF Switch 60°, 1 pole
61002 for type P220	1	2	ON-OFF Switch 60°, 2 pole
61025 for type P220	1	2	Changeover Switch with centre OFF 60°, 1 pole
61037 for type P220	1	2	Changeover Switch without OFF 60°, 1 pole
61003 for type M220	2	3	ON-OFF Switch 60°, 3 pole
61026 for type M220	2	4	Changeover Switch with centre OFF 60°, 2 pole
61038 for type M220	2	4	Changeover Switch without OFF 60°, 2 pole
61049 for type M220	2	3	Multi-step Switch without OFF, 3 steps, 1 pole
61050 for type M220	2	4	Multi-step Switch without OFF, 4 steps, 1 pole
61210 for type M220	2	4	Motor Reversing Switch, 2 pole

Switching diagrams and further switching programmes from page 56.

Mounting form	Operator
076M1	M-handle silver/black

Dimensions in mm:

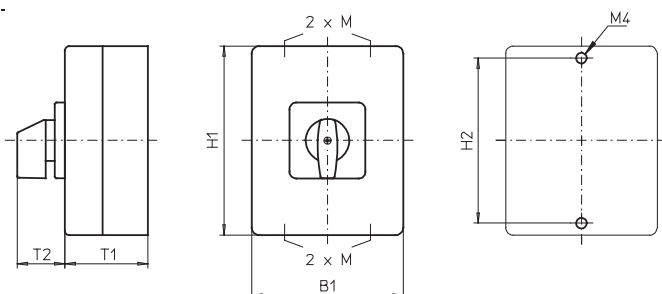

Type	H1	B1	T1	T2	2 × M	H2
P220	100	80	65	32	20	90
M220	100	80	65	32	20	90

# Rotary Cam Switches

Enclosed Switches with insulated enclosure 100 × 80 × 65 mm

## Enclosed Switches with insulated enclosure 100 × 80 × 65 mm

- 20 A
- 1 up to max. 4 contacts
- IP66
- Insulated polycarbonate enclosure



- Control Switch
- ON-OFF Switch
- Multi-step Switch
- Instrument Switch
- Changeover Switch
- Motor Switch

Setup of order code number: Type - Switching programme - Mounting form Ordering example: 2 pole Changeover Switch 90°, 20 A, padlockable with V-handle silver/black →	Type	Switching programme	Mtg. form
	M220	61152	076V1
	<b>Order code no.</b>	<b>M220-61152-076V1</b>	

Type	Contacts	Rated data (IEC 60947)			Terminal accessibility
		Operational current I <sub>e</sub> AC-21A (A)	Operational power (at 380–440 V)		
			AC-23A (kW)	AC-3A (kW)	
P220	1 to 2	20	7.5	5.5	Terminals accessible from mounting direction
M220	1 to 4	20	7.5	5.5	Terminals accessible laterally

Switching programme	Stages	Contacts	Description
61001 for type P220	1	1	ON-OFF Switch 60°, 1 pole
61002 for type P220	1	2	ON-OFF Switch 60°, 2 pole
61025 for type P220	1	2	Changeover Switch with centre OFF 60°, 1 pole
61151 for type P220	1	2	Changeover Switch with centre OFF 90°, 1 pole
61003 for type M220	2	3	ON-OFF Switch 60°, 3 pole
61026 for type M220	2	4	Changeover Switch with centre OFF 60°, 2 pole
61151 for type M220	1	2	Changeover Switch with centre OFF 90°, 1 pole
61152 for type M220	2	4	Changeover Switch with centre OFF 90°, 2 pole
61210 for type M220	2	4	Motor Reversing Switch, 2 pole

Switching diagrams and further switching programmes from page 56.

Mounting form	Operator	Padlockable options
076V1	padlockable with V-handle silver/black	padlockable 12h
078V1	padlockable with V-handle silver/black	3 positions padlockable (9h/12h/03h) (only for Changeover Switches with 90° switching angle)

Dimensions in mm:

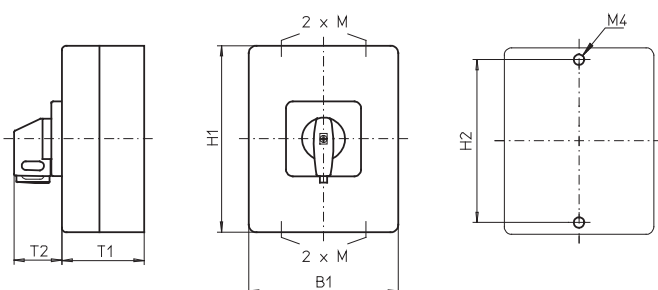

Type	H1	B1	T1	T2	2 × M	H2
P220	100	80	65	32	20	90
M220	100	80	65	32	20	90

# Rotary Cam Switches

Enclosed Switches with insulated enclosure 100 × 80 × 65 mm

## Enclosed Switches with insulated enclosure 100 × 80 × 65 mm

- 20 A
- 1 up to max. 4 contacts
- IP66
- Insulated polycarbonate enclosure



- Main/Emergency-Off Switch
- Main Switch

<b>Setup of order code number: Type - Switching programme - Mounting form</b> Ordering example: 2 pole Main Switch 90°, 20 A, padlock device with N-handle yellow/red →	Type	Switching programme	Mtg. form
	P220	61192	077N4
	<b>Order code no. P220-61192-077N4</b>		

Type	Contacts	Rated data (IEC 60947)			Terminal accessibility
		Operational current I <sub>e</sub> AC-21A (A)	Operational power (at 380–440 V)		
			AC-23A (kW)	AC-3A (kW)	
P220	1 to 2	20	7.5	5.5	Terminals accessible from mounting direction
M220	1 to 4	20	7.5	5.5	Terminals accessible laterally

Switching programme	Stages	Contacts	Description
61191 for type P220	1	1	ON-OFF Switch 90°, 1 pole
61192 for type P220	1	2	ON-OFF Switch 90°, 2 pole
61191 for type M220	1	1	ON-OFF Switch 90°, 1 pole
61192 for type M220	1	2	ON-OFF Switch 90°, 2 pole
61199 for type M220	2	3	ON-OFF Switch 90°, 3 pole
61194 for type M220	2	4	ON-OFF Switch 90°, 4 pole, 1 pole early make/late break

Switching diagrams and further switching programmes from page 56.

Mounting form	Operator	Main/Emergency-Off Switch	Mounting form	Operator	Main Switch
077N4		padlock device with N-handle yellow/red	077N1		padlock device with N-handle black
077M4		padlock device with M-handle yellow/red	077M1		padlock device with M-handle black
077V4		padlockable with V-handle yellow/red	077V1		padlockable with V-handle silver/black

Dimensions in mm:

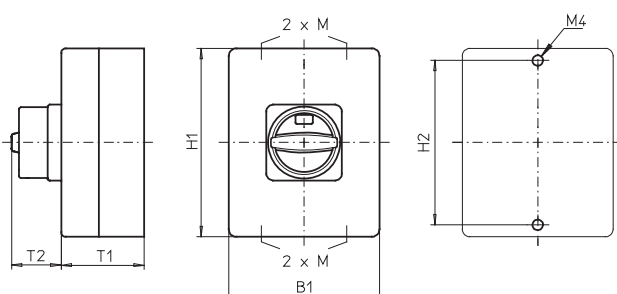

Mounting form	H1	B1	T1	T2	2 × M	H2
077N4/077N1	100	80	65	33	20	90
077M4/077M1	100	80	65	38	20	90
077V4/077V1	100	80	65	32	20	90

# Rotary Cam Switches

Enclosed Switches with insulated enclosure 100 × 80 × 85 mm

## Enclosed Switches with insulated enclosure 100 × 80 × 85 mm

- 20 A
- 3 up to max. 8 contacts
- IP66
- Insulated polycarbonate enclosure

- Control Switch
- ON-OFF Switch
- Multi-step Switch
- Instrument Switch
- Changeover Switch
- Motor Switch



<b>Setup of order code number: Type - Switching programme - Mounting form</b> Ordering example: 4 pole Changeover Switch without OFF 60°, 20 A, M-handle silver/black →	Type	Switching programme	Mtg. form
	M220	61040	176M1
	<b>Order code no.</b>	<b>M220-61040-176M1</b>	

Type	Contacts	Rated data (IEC 60947)			Terminal accessibility
		Operational current $I_e$ AC-21A (A)	Operational power (at 380–440 V)		
			AC-23A (kW)	AC-3A (kW)	
P220	3 to 6	20	7.5	5.5	Terminals accessible from mounting direction
M220	5 to 8	20	7.5	5.5	Terminals accessible laterally

Switching programme	Stages	Contacts	Description
61199 for type P220	2	3	ON-OFF Switch 90°, 3 pole
61194 for type P220	2	4	ON-OFF Switch 90°, 4 pole, 1 pole early make/late break
61026 for type P220	2	4	Changeover Switch with centre OFF 60°, 2 pole
61038 for type P220	2	4	Changeover Switch without OFF 60°, 2 pole
61049 for type P220	2	3	Multi-step Switch without OFF, 3 steps, 1 pole
61211 for type P220	3	5	Motor Reversing Switch, 3 pole
61906 for type M220	3	6	ON-OFF Switch 90°, 6 pole
61919 for type M220	4	8	ON-OFF Switch 90°, 8 pole, 2 pole early make/late break
61028 for type M220	4	8	Changeover Switch with centre OFF 60°, 4 pole
61039 for type M220	3	6	Changeover Switch without OFF 60°, 3 pole
61040 for type M220	4	8	Changeover Switch without OFF 60°, 4 pole
61211 for type M220	3	5	Motor Reversing Switch, 3 pole

Switching diagrams and further switching programmes from page 56.

Mounting form	Operator
176M1	 M-handle silver/black

Dimensions in mm:

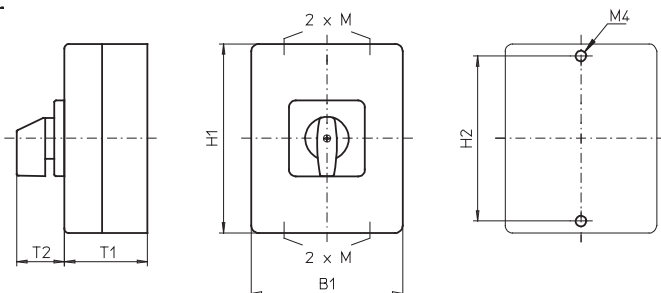

Type	H1	B1	T1	T2	2 × M	H2
P220	100	80	85	32	20	90
M220	100	80	85	32	20	90



# Rotary Cam Switches



Enclosed Switches with insulated enclosure 100 × 80 × 85 mm

## Enclosed Switches with insulated enclosure 100 × 80 × 85 mm

- 20 A
- 3 up to max. 8 contacts
- IP66
- Insulated polycarbonate enclosure



- Control Switch
- ON-OFF Switch
- Multi-step Switch
- Instrument Switch
- Changeover Switch
- Motor Switch

<b>Setup of order code number: Type - Switching programme - Mounting form</b>		
Ordering example: 2 pole Changeover Switch 90°, 20 A, padlockable with V-handle silver/black →	Type P220	Switching programme 61152
	Mtg. form 178V1	
	<b>Order code no. P220-61152-178V1</b>	

Type	Contacts	Rated data (IEC 60947)			Terminal accessibility
		Operational current I <sub>o</sub> AC-21A (A)	Operational power (at 380–440 V) AC-23A (kW)    AC-3A (kW)		
P220	1 to 2	20	7.5	5.5	Terminals accessible from mounting direction
M220	1 to 4	20	7.5	5.5	Terminals accessible laterally

Switching programme	Stages	Contacts	Description
61003 for type P220	2	3	ON-OFF Switch 60°, 3 pole
61027 for type P220	3	6	Changeover Switch with centre OFF 60°, 3 pole
61152 for type P220	2	4	Changeover Switch with centre OFF 90°, 2 pole
61153 for type P220	3	6	Changeover Switch with centre OFF 90°, 3 pole
61211 for type P220	3	5	Motor Reversing Switch, 3 pole
61027 for type M220	3	6	Changeover Switch with centre OFF 60°, 3 pole
61028 for type M220	4	8	Changeover Switch with centre OFF 60°, 4 pole
61153 for type M220	3	6	Changeover Switch with centre OFF 90°, 3 pole
61211 for type M220	3	5	Motor Reversing Switch, 3 pole

Switching diagrams and further switching programmes from page 56.

Mounting form	Operator	Padlockable options
176V1	padlockable with V-handle silver/black	padlockable 12h
178V1	padlockable with V-handle silver/black	3 positions padlockable (9h/12h/03h) (only for Changeover Switches with 90° switching angle)

Dimensions in mm:

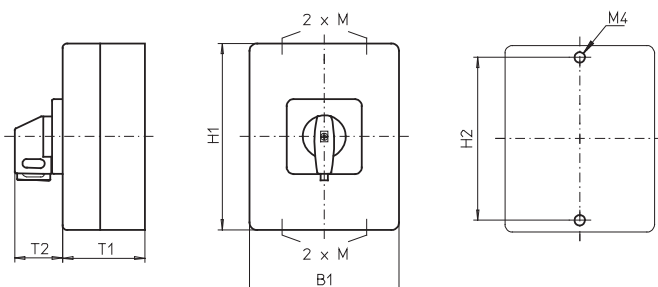

Type	H1	B1	T1	T2	2 × M	H2
P220	100	80	85	32	20	90
M220	100	80	85	32	20	90

# Rotary Cam Switches

Enclosed Switches with insulated enclosure 100 × 80 × 85 mm

Enclosed Switches with insulated enclosure 100 × 80 × 85 mm

- key operated
- 20 A                      ■ 1 up to 6 contacts
- IP40
- Insulated polycarbonate enclosure



- Control Switch
- Instrument Switch
- ON-OFF Switch
- Changeover Switch
- Multi-step Switch
- Motor Switch

<b>Setup of order code number: Type - Switching programme - Mounting form</b> Ordering example: 3 pole Changeover Switch with centre OFF 60°, 20 A, key operated, key removable at 12h →	Type	Switching programme	Mtg. form
	M220	61027	E001B
	<b>Order code no. M220-61027CE001B</b>		

Type	Rated data (IEC 60947)			Terminal accessibility
	Operational current I <sub>e</sub> AC-21A (A)	Operational power (at 380–440 V) AC-23A (kW)    AC-3A (kW)		
M220	20	7.5	5.5	 Terminals accessible laterally

Switching programme	Stages	Contacts	Description
61191	1	1	ON-OFF Switch 90°, 1 pole
61192	1	2	ON-OFF Switch 90°, 2 pole
61001	1	1	ON-OFF Switch 60°, 1 pole
61002	1	2	ON-OFF Switch 60°, 2 pole
61025	1	2	Changeover Switch with centre OFF 60°, 1 pole
61026	2	4	Changeover Switch with centre OFF 60°, 2 pole
61027	3	6	Changeover Switch with centre OFF 60°, 3 pole
61037	1	2	Changeover Switch without OFF 60°, 1 pole
61038	2	4	Changeover Switch without OFF 60°, 2 pole
61049	2	3	Multi-step Switch without OFF, 3 steps, 1 pole
61050	2	4	Multi-step Switch without OFF, 4 steps, 1 pole
61211	3	5	Motor Reversing Switch, 3 pole

Switching diagrams and further switching programmes from page 56.

Mounting form	Operator
E001. *	 Key operated, silver/metal key Ronis cylinder lock C001, 2 keys (further lock types and security lock on request)

\* The dot in the order code number must be replaced by the classification letter which identifies the key removable positions, see page 85.

Dimensions in mm:

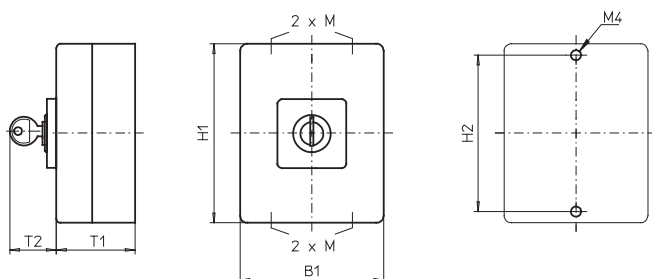

Type	H1	B1	T1	T2	2 × M	H2
M220	100	80	85	33	20	90

# Rotary Cam Switches

Enclosed Switches with insulated enclosure 100 × 80 × 85 mm

## Enclosed Switches with insulated enclosure 100 × 80 × 85 mm

- 20 A
- 3 up to max. 8 contacts
- IP66
- Insulated polycarbonate enclosure



- Main/Emergency-Off Switch
- Main Switch

<b>Setup of order code number: Type - Switching programme - Mounting form</b> Ordering example: 6 pole ON-OFF Switch 90°, 20 A, padlock device with N-handle yellow/red →	Type	Switching programme	Mtg. form
	M220	61906	177N4
	<b>Order code no. M220-61906-177N4</b>		

Type	Contacts	Rated data (IEC 60947)			Terminal accessibility
		Operational current I <sub>e</sub> AC-21A (A)	Operational power (at 380–440 V)		
			AC-23A (kW)	AC-3A (kW)	
P220	3 to 6	20	7.5	5.5	Terminals accessible from mounting direction
M220	5 to 8	20	7.5	5.5	Terminals accessible laterally

Switching programme	Stages	Contacts	Description
61199 for type P220	2	3	ON-OFF Switch 90°, 3 pole
61194 for type P220	2	4	ON-OFF Switch 90°, 4 pole, 1 pole early make/late break
61906 for type P220	3	6	ON-OFF Switch 90°, 6 pole
61906 for type M220	3	6	ON-OFF Switch 90°, 6 pole
61919 for type M220	4	8	ON-OFF Switch 90°, 8 pole, 2 pole early make/late break

Switching diagrams and further switching programmes from page 56.

Mounting form	Operator	Main/Emergency-Off Switch	Mounting form	Operator	Main Switch
177N4		padlock device with N-handle yellow/red	177N1		padlock device with N-handle black
177M4		padlock device with M-handle yellow/red	177M1		padlock device with M-handle black
177V4		padlockable with V-handle yellow/red	177V1		padlockable with V-handle silver/black

Dimensions in mm:

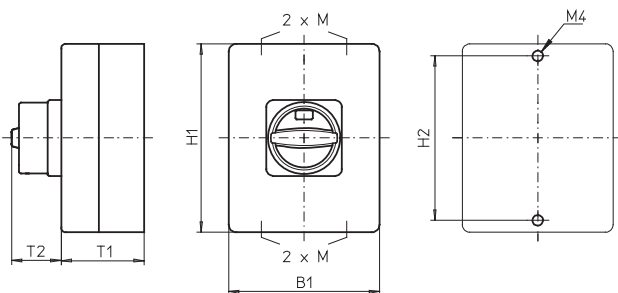

Mounting form	H1	B1	T1	T2	2 × M	H2
177N4/177N1	100	80	85	33	20	90
177M4/177M1	100	80	85	38	20	90
177V4/177V1	100	80	85	32	20	90

# Rotary Cam Switches

Enclosed Switches with insulated enclosure 125 × 100 × 133 mm

Enclosed Switches with insulated enclosure 125 × 100 × 133 mm

- without cover interlock
- 20 A / 25 A / 32 A    ■ 1 up to max. 16 contacts
- IP66
- Insulated polycarbonate enclosure



- Control Switch
- ON-OFF Switch
- Multi-step Switch
- Instrument Switch
- Changeover Switch
- Motor Switch

<b>Setup of order code number: Type - Switching programme - Mounting form</b> Ordering example: Reversing Star-Delta Switch, 25 A, M-handle silver/black →	Type	Switching programme	Mtg. form
	M225	61203	276M1
	<b>Order code no. M225-61203-276M1</b>		

Type	Contacts	Rated data (IEC 60947)			Degree of Protection Terminals	Terminal accessibility
		Operational current I <sub>e</sub> AC-21A (A)	Operational power (at 380–440 V)			
			AC-23A (kW)	AC-3A (kW)		
<b>P220</b>	1 to 12	20	7.5	5.5	IP66	Terminals accessible from mounting direction
<b>P225</b>	1 to 10	25	11	7.5	IP66	
<b>M220</b>	1 to 16	20	7.5	5.5	IP66	Terminals accessible laterally
<b>M225</b>	1 to 12	25	11	7.5	IP66	
<b>T225</b>	1 to 10	32	15	11	IP66	Terminals accessible laterally

Switching programme	Stages	Contacts	Description
<b>61906</b> for types P220/P225	3	6	ON-OFF Switch 90°, 6 pole
<b>61905</b> for types P220/P225	3	5	ON-OFF Switch 90°, 5 pole, 3 pole early make/late break
<b>61029</b> for types P220/P225	5	10	Changeover Switch with centre OFF 60°, 5 pole
<b>61089</b> for types P220/P225	5	9	Multi-step Switch without OFF, 3 steps, 3 pole
<b>61211</b> for types P220/P225	3	5	Motor Reversing Switch, 3 pole
<b>61203</b> for types P220/P225	5	10	Reversing Star-Delta Switch
<b>61906</b> for types M220/M225/T225	3	6	ON-OFF Switch 90°, 6 pole
<b>61919</b> for types M220/M225/T225	4	8	ON-OFF Switch 90°, 8 pole, 2 pole early make/late break
<b>61030</b> for types M220/M225	6	12	Changeover Switch with centre OFF 60°, 6 pole
<b>61041</b> for types M220/M225/T225	5	10	Changeover Switch without OFF 60°, 5 pole
<b>61040</b> for types M220/M225/T225	4	8	Changeover Switch without OFF 60°, 4 pole
<b>61211</b> for types M220/M225/T225	3	5	Motor Reversing Switch, 3 pole
<b>61203</b> for types M220/M225/T225	5	10	Reversing Star-Delta Switch

Switching diagrams and further switching programmes from page 56.

Mounting form	Operator
<b>276M1</b>	M-handle silver/black

**Dimensions in mm:**

Type	H1	B1	T1	T2	2 × M	H2
<b>P220</b>	125	100	133	32	20/25	115
<b>P225</b>	125	100	133	32	20/25	115
<b>M220</b>	125	100	133	32	20/25	115
<b>M225</b>	125	100	133	32	20/25	115
<b>T225</b>	125	100	133	32	20/25	115

# Rotary Cam Switches

Enclosed Switches with insulated enclosure 125 × 100 × 133 mm

## Enclosed Switches with insulated enclosure 125 × 100 × 133 mm

- without cover interlock
- 20 A / 25 A / 32 A    ■ 1 up to max. 16 contacts
- IP66
- Insulated polycarbonate enclosure



- Control Switch
- ON-OFF Switch
- Multi-step Switch
- Instrument Switch
- Changeover Switch
- Motor Switch

<b>Setup of order code number: Type - Switching programme - Mounting form</b> Ordering example: 4 pole Changeover Switch 90°, 25 A, padlockable with V-handle silver/black →	Type	Switching programme	Mtg. form
	P220	61154	276V1
	<b>Order code no. P220-61154-276V1</b>		

Type	Contacts	Rated data (IEC 60947)			Degree of Protection Terminals	Terminal accessibility
		Operational current I <sub>e</sub> AC-21A (A)	Operational power (at 380–440 V)			
			AC-23A (kW)	AC-3A (kW)		
P220	1 to 12	20	7.5	5.5	IP66	Terminals accessible from mounting direction
P225	1 to 10	25	11	7.5	IP66	
M220	1 to 16	20	7.5	5.5	IP66	Terminals accessible laterally
M225	1 to 12	25	11	7.5	IP66	
T225	1 to 10	32	15	11	IP66	Terminals accessible laterally

Switching programme	Stages	Contacts	Description
61027 for types P220/P225	3	6	Changeover Switch with centre OFF 60°, 3 pole
61154 for types P220/P225	4	8	Changeover Switch with centre OFF 90°, 4 pole
61363 for types P220/P225	3	6	Changeover Switch with centre OFF 60°, 3 pole with spring return
61211 for types P220/P225	3	5	Motor Reversing Switch, 3 pole
61029 for types M220/M225/T225	5	10	Changeover Switch with centre OFF 60°, 5 pole
61032 for types M220/M225	8	16	Changeover Switch with centre OFF 60°, 8 pole
61008 for types M220/M225/T225	4	8	ON-OFF Switch 60°, 8 pole
61217 for types M220/M225	6	12	Reversing Multi-Speed Switch, single winding, 2 speeds

Switching diagrams and further switching programmes from page 56.

Mounting form	Operator	Padlockable options
276V1	padlockable with V-handle silver/black	padlockable 12h

Dimensions in mm:

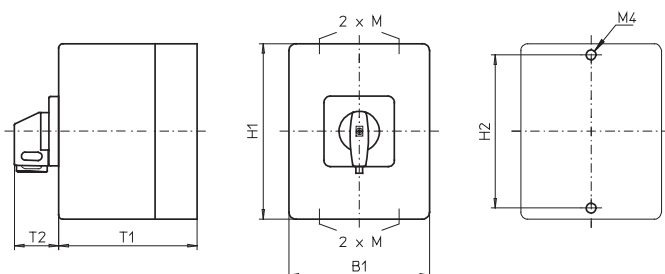

Type	H1	B1	T1	T2	2 × M	H2
P220	125	100	133	32	20/25	115
P225	125	100	133	32	20/25	115
M220	125	100	133	32	20/25	115
M225	125	100	133	32	20/25	115
T225	125	100	133	32	20/25	115

# Rotary Cam Switches

Enclosed Switches with insulated enclosure 125 × 100 × 133 mm

Enclosed Switches with insulated enclosure 125 × 100 × 133 mm

- with cover interlock, interlocked in ON positions
- 20 A / 25 A / 32 A     ■ 1 up to max. 12 contacts
- IP66
- Insulated polycarbonate enclosure

- Control Switch
- ON-OFF Switch
- Multi-step Switch
- Instrument Switch
- Changeover Switch
- Motor Switch



<b>Setup of order code number: Type - Switching programme - Mounting form</b> Ordering example: 3 pole Motor Reversing Switch, 32 A, padlockable with V-handle silver/black →	Type	Switching programme	Mtg. form
	T225	61154	273V1
	<b>Order code no. T225-61154-273V1</b>		

Type	Contacts	Rated data (IEC 60947)			Degree of Protection Terminals	Terminal accessibility
		Operational current I <sub>e</sub> AC-21A (A)	Operational power (at 380–440 V)			
			AC-23A (kW)	AC-3A (kW)		
P220	1 to 10	20	7.5	5.5	IP66	Terminals accessible from mounting direction
P225	1 to 8	25	11	7.5	IP66	
M220	1 to 12	20	7.5	5.5	IP66	Terminals accessible laterally
M225	1 to 10	25	11	7.5	IP66	
T225	1 to 8	32	15	11	IP66	Terminals accessible laterally

Switching programme	Stages	Contacts	Description
61008 for types P220/P225	4	8	ON-OFF Switch 60°, 8 pole
61027 for types P220/P225	3	6	Changeover Switch with centre OFF 60°, 3 pole
61028 for types P220/P225	4	8	Changeover Switch with centre OFF 60°, 4 pole
61363 for types P220/P225	3	6	Changeover Switch with centre OFF 60°, 3 pole with spring return
61211 for types P220/P225	3	5	Motor Reversing Switch, 3 pole
61010 for types M220/M225	5	10	ON-OFF Switch 60°, 10 pole
61028 for types M220/M225/T225	4	8	Changeover Switch with centre OFF 60°, 4 pole
61029 for types M220/M225	5	10	Changeover Switch with centre OFF 60°, 5 pole
61154 for types M220/M225/T225	4	8	Changeover Switch with centre OFF 90°, 4 pole
61211 for types M220/M225/T225	3	5	Motor Reversing Switch, 3 pole

Switching diagrams and further switching programmes from page 56.

Mounting form	Operator	Padlockable options
273V1	padlockable with V-handle silver/black	padlockable 12h
273M1	M-handle silver/black	

Dimensions in mm:

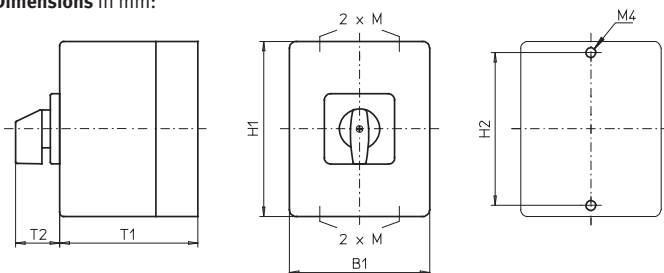

Type	H1	B1	T1	T2	2 × M	H2
P220	125	100	133	32	20/25	115
P225	125	100	133	32	20/25	115
M220	125	100	133	32	20/25	115
M225	125	100	133	32	20/25	115
T225	125	100	133	32	20/25	115

# Rotary Cam Switches

Enclosed Switches with insulated enclosure 125 × 100 × 133 mm

Enclosed Switches with insulated enclosure 125 × 100 × 133 mm

- with cover interlock, interlocked in ON position
- 20 A / 25 A / 32 A    ■ 1 up to max. 12 contacts
- IP66
- Insulated polycarbonate enclosure

- Main/Emergency-Off Switch
- Main Switch



<b>Setup of order code number: Type - Switching programme - Mounting form</b> Ordering example: 6 pole ON-OFF Switch 90°, 20 A, padlock device with N-handle yellow/red →	Type	Switching programme	Mtg. form
	M220	61907	275N4
	<b>Order code no. M220-61907-275N4</b>		

Type	Contacts	Rated data (IEC 60947)			Degree of Protection	Terminal accessibility
		Operational current I <sub>e</sub> AC-21A (A)	Operational power (at 380–440 V)			
			AC-23A (kW)	AC-3A (kW)		
P220	1 to 10	20	7.5	5.5	IP66	Terminals accessible from mounting direction
P225	1 to 8	25	11	7.5	IP66	
M220	1 to 12	20	7.5	5.5	IP66	Terminals accessible laterally
M225	1 to 10	25	11	7.5	IP66	
T225	1 to 8	32	15	11	IP66	Terminals accessible laterally

Switching programme	Stages	Contacts	Description
61919 for types P220/P225	4	8	ON-OFF Switch 90°, 8 pole, 2 pole early make/late break
61918 for types P220/P225	4	8	ON-OFF Switch 90°, 8 pole
61910 for type P220	5	10	ON-OFF Switch 90°, 10 pole
61907 for types M220/M225/T225	4	8	ON-OFF Switch 90°, 6 pole, 2 auxiliary contacts
61910 for types M220/M225	5	10	ON-OFF Switch 90°, 10 pole

Switching diagrams and further switching programmes from page 56.

Mounting form	Operator	Main/Emergency-Off Switch	Mounting form	Operator	Main Switch
275N4		padlock device with N-handle yellow/red	275N1		padlock device with N-handle black
275M4		padlock device with M-handle yellow/red	275M1		padlock device with M-handle black
275V4		padlockable with V-handle yellow/red	275V1		padlockable with V-handle silver/black

Dimensions in mm:

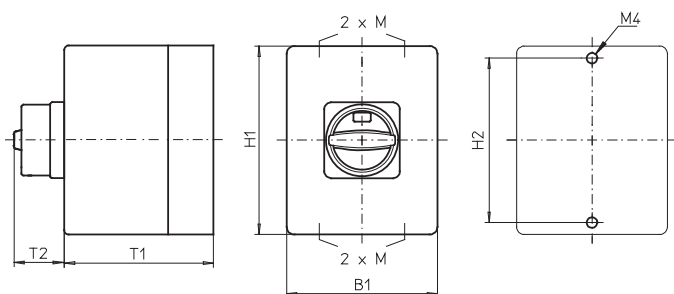

Mounting form	H1	B1	T1	T2	2 × M	H2
275N4/275N1	125	100	133	33	20/25	115
275M4/275M1	125	100	133	38	20/25	115
275V4/275V1	125	100	133	32	20/25	115

# Rotary Cam Switches

## Technical Information Switching programmes

### ON-OFF Switches 90°

Description	Stages	Contacts	Ident No.	Ident No. with inscription
1 pole	1	1	<b>61191.</b>	
2 pole	1	2	<b>61192.</b>	
3 pole	2	3	<b>61199.</b>	
3 pole with N/PE terminals	2	4	<b>61178.</b>	
3 pole with N terminals	2	4	<b>61908.</b>	
4 pole	2	4	<b>61914.</b>	
4 pole, 1 pole early make/late break	2	4	<b>61194.</b>	
4 pole, 3 pole early make/late break	2	4	<b>61904.</b>	
5 pole, 3 pole early make/late break	3	5	<b>61905.</b>	
6 pole	3	6	<b>61906.</b>	
6 pole, 2 auxiliary contacts	4	8	<b>61907.</b>	<b>61...F</b> <b>61...H</b> <b>61...K</b>
7 pole	4	7	<b>61917.</b>	
8 pole	4	8	<b>61918.</b>	
8 pole, 2 pole early make/late break	4	8	<b>61919.</b>	
9 pole	5	9	<b>61909.</b>	
10 pole	5	10	<b>61910.</b>	
12 pole	6	12	<b>61912.</b>	
<b>Complete rotation</b>				
2 pole	1	2	<b>61198.</b>	
3 pole	2	3	<b>61197.</b>	
				<b>61...-</b> <b>61...A</b> <b>61...B</b>

### ON-OFF Switches 60°

Description	Stages	Contacts	Ident No.	Ident No. with inscription
1 pole	1	1	<b>61001.</b>	
2 pole	1	2	<b>61002.</b>	
3 pole	2	3	<b>61003.</b>	
4 pole	2	4	<b>61004.</b>	
5 pole	3	5	<b>61005.</b>	
6 pole	3	6	<b>61006.</b>	
7 pole	4	7	<b>61007.</b>	
8 pole	4	8	<b>61008.</b>	
9 pole	5	9	<b>61009.</b>	
10 pole	5	10	<b>61010.</b>	
11 pole	6	11	<b>61011.</b>	
12 pole	6	12	<b>61012.</b>	
				<b>61...F</b> <b>61...G</b> <b>61...H</b> <b>61...K</b> <b>61...L</b>

### ON-OFF Switches with spring return

Description	Stages	Contacts	Ident No.	Ident No. with inscription
<b>Spring return to OFF</b>				
1 pole	1	1	<b>61351.</b>	
2 pole	1	2	<b>61352.</b>	
3 pole	2	3	<b>61353.</b>	
4 pole	2	4	<b>61354.</b>	<b>61...-</b> <b>61...A</b>
<b>Spring return to ON</b>				
1 pole	1	1	<b>61302.</b>	
				<b>61302-</b> <b>61302A</b>



### Changeover Switches with centre OFF, 60°

Description	Stages	Contacts	Ident No.	Ident No. with inscription
1 pole	1	2	<b>61025.</b>	
2 pole	2	4	<b>61026.</b>	
3 pole	3	6	<b>61027.</b>	
4 pole	4	8	<b>61028.</b>	
5 pole	5	10	<b>61029.</b>	
6 pole	6	12	<b>61030.</b>	
7 pole	7	14	<b>61031.</b>	
8 pole	8	16	<b>61032.</b>	
without jumpers				
1 pole	1	2	<b>61625.</b>	
2 pole	2	4	<b>61626.</b>	
3 pole	3	6	<b>61627.</b>	
				<b>61...A</b>
				<b>61...B</b>
				<b>61...C</b>
				<b>61...D</b>
				<b>61...E</b>
				<b>61...G</b>
				<b>61...H</b>
				<b>61...I</b>
				<b>61...J</b>
				<b>61...K</b>
				<b>61...L</b>
				<b>61...M</b>
				<b>61...N</b>
				<b>61...O</b>
				<b>61...P</b>
				<b>61...Q</b>
				<b>61...R</b>
				<b>61...S</b>
				<b>61...T</b>
				<b>61...U</b>
				<b>61...V</b>
				<b>61...W</b>

### Changeover Switches with centre OFF, 90°

Description	Stages	Contacts	Ident No.	Ident No. with inscription
1 pole	1	2	<b>61151.</b>	
2 pole	2	4	<b>61152.</b>	
3 pole	3	6	<b>61153.</b>	
4 pole	4	8	<b>61154.</b>	
				<b>61...A</b>
				<b>61...B</b>
				<b>61...C</b>
				<b>61...D</b>
				<b>61...E</b>

### Changeover Switches with centre OFF and spring return

Description	Stages	Contacts	Ident No.	Ident No. with inscription
<b>Spring return to centre</b>				
1 pole	1	2	<b>61361.</b>	
2 pole	2	4	<b>61362.</b>	
3 pole	3	6	<b>61363.</b>	
without jumpers				
1 pole	1	2	<b>61761.</b>	
2 pole	2	4	<b>61762.</b>	
				<b>61...A</b>
				<b>61...B</b>
				<b>61...C</b>
				<b>61...D</b>
				<b>61...E</b>
				<b>61...F</b>
				<b>61...G</b>
				<b>61...H</b>
				<b>61...I</b>
				<b>61...J</b>
				<b>61...K</b>
				<b>61...L</b>
				<b>61...M</b>
				<b>61...N</b>
				<b>61...P</b>
				<b>61...Q</b>
				<b>61...R</b>
				<b>61...S</b>
				<b>61...T</b>





# Rotary Cam Switches

## Technical Information Switching programmes



### Changeover Switches with centre OFF and spring return

Description	Stages	Contacts	Ident No.	Ident No. with inscription
<b>Spring return from left to centre</b>				
1 pole	1	2	<b>61364.</b>	
2 pole	2	4	<b>61365.</b>	
3 pole	3	6	<b>61369.</b>	
				<b>61...-</b>

### Changeover Switches without OFF

Description	Stages	Contacts	Ident No.	Ident No. with inscription
1 pole	1	2	<b>61037.</b>	
2 pole	2	4	<b>61038.</b>	
3 pole	3	6	<b>61039.</b>	
4 pole	4	8	<b>61040.</b>	
5 pole	5	10	<b>61041.</b>	
6 pole	6	12	<b>61042.</b>	
7 pole	7	14	<b>61043.</b>	
8 pole	8	16	<b>61044.</b>	
9 pole	9	18	<b>61045.</b>	
10 pole	10	20	<b>61046.</b>	
11 pole	11	22	<b>61047.</b>	
12 pole	12	24	<b>61048.</b>	
without jumpers				
1 pole	1	2	<b>61637.</b>	
2 pole	2	4	<b>61638.</b>	
3 pole	3	6	<b>61639.</b>	
4 pole	4	8	<b>61640.</b>	
overlapping contacts				
1 pole	1	2	<b>61737.</b>	
2 pole	2	4	<b>61738.</b>	
3 pole	3	6	<b>61739.</b>	
4 pole	4	8	<b>61740.</b>	

### Changeover Switches without OFF with spring return

Description	Stages	Contacts	Ident No.	Ident No. with inscription
<b>Spring return to left</b>				
1 pole	1	2	<b>61371.</b>	
2 pole	2	4	<b>61372.</b>	
3 pole	3	6	<b>61373.</b>	
without jumpers				
1 pole	1	2	<b>61771.</b>	















### Multi-step Switches with OFF

Description	Stages	Contacts	Ident No.	Ident No. with inscription
<b>2 steps</b>				
1 pole	1	2	<b>61059.</b>	
2 pole	2	4	<b>61079.</b>	
3 pole	3	6	<b>61099.</b>	
4 pole	4	8	<b>61130.</b>	<b>61...-</b> <b>61...A</b> <b>61...B</b>
5 pole	5	10	<b>61134.</b>	
6 pole	6	12	<b>61137.</b>	
<b>3 steps</b>				
1 pole	2	3	<b>61060.</b>	
2 pole	3	6	<b>61080.</b>	
3 pole	5	9	<b>61100.</b>	
4 pole	6	12	<b>61131.</b>	<b>61...-</b> <b>61...A</b> <b>61...B</b> <b>61...C</b> <b>61...D</b>
5 pole	8	15	<b>61135.</b>	
<b>4 steps</b>				
1 pole	2	4	<b>61061.</b>	
2 pole	4	8	<b>61081.</b>	
3 pole	6	12	<b>61101.</b>	
4 pole	8	16	<b>61132.</b>	<b>61...-</b> <b>61...A</b>
<b>5 steps</b>				
1 pole	3	5	<b>61062.</b>	
2 pole	5	10	<b>61082.</b>	
3 pole	8	15	<b>61102.</b>	<b>61...-</b> <b>61...A</b>
<b>6 steps</b>				
1 pole	3	6	<b>61063.</b>	
2 pole	6	12	<b>61083.</b>	
3 pole	9	18	<b>61103.</b>	<b>61...-</b> <b>61...A</b>
<b>7 steps</b>				
1 pole	4	7	<b>61064.</b>	
2 pole	7	14	<b>61084.</b>	
				<b>61...-</b> <b>61...A</b>
<b>8 steps</b>				
1 pole	4	8	<b>61065.</b>	
				<b>61065-</b> <b>61065A</b>
<b>9 steps</b>				
1 pole	5	9	<b>61066.</b>	
				<b>61066-</b> <b>61066A</b>
<b>10 steps</b>				
1 pole	5	10	<b>61067.</b>	
				<b>61067-</b> <b>61067A</b>
<b>11 steps</b>				
1 pole	6	11	<b>61068.</b>	
				<b>61068-</b> <b>61068A</b>

# Rotary Cam Switches

## Technical Information Switching programmes

### Multi-step Switches without OFF

Description	Stages	Contacts	Ident No.	Ident No. with inscription
<b>3 steps</b>				
1 pole	2	3	<b>61049.</b>	 
2 pole	3	6	<b>61069.</b>	
3 pole	5	9	<b>61089.</b>	
4 pole	6	12	<b>61120.</b>	
5 pole	8	15	<b>61124.</b>	
6 pole	9	18	<b>61126.</b>	
without jumpers				
1 pole	2	3	<b>61649.</b>	<b>61...- 61...A</b>
2 pole	3	6	<b>61669.</b>	
<b>4 steps</b>				
1 pole	2	4	<b>61050.</b>	 
2 pole	4	8	<b>61070.</b>	
3 pole	6	12	<b>61090.</b>	
4 pole	8	16	<b>61121.</b>	
5 pole	10	20	<b>61125.</b>	
6 pole	12	24	<b>61127.</b>	
without jumpers				
1 pole	2	4	<b>61650.</b>	<b>61...- 61...A</b>
2 pole	4	8	<b>61670.</b>	
<b>5 steps</b>				
1 pole	3	5	<b>61051.</b>	 
2 pole	5	10	<b>61071.</b>	
3 pole	8	15	<b>61091.</b>	
4 pole	10	20	<b>61122.</b>	
<b>6 steps</b>				
1 pole	3	6	<b>61052.</b>	 
2 pole	6	12	<b>61072.</b>	
3 pole	9	18	<b>61092.</b>	
<b>61...- 61...A</b>				
<b>7 steps</b>				
1 pole	4	7	<b>61053.</b>	
2 pole	7	14	<b>61073.</b>	
3 pole	11	21	<b>61093.</b>	
<b>61...-</b>				
<b>8 steps</b>				
1 pole	4	8	<b>61054.</b>	
2 pole	8	16	<b>61074.</b>	
3 pole	12	24	<b>61094.</b>	
<b>61...-</b>				
<b>9 steps</b>				
1 pole	5	9	<b>61055.</b>	
<b>61055-</b>				
<b>10 steps</b>				
1 pole	5	10	<b>61056.</b>	
<b>61056-</b>				
<b>11 steps</b>				
1 pole	6	11	<b>61057.</b>	
<b>61057-</b>				
<b>12 steps</b>				
1 pole	6	12	<b>61058.</b>	
<b>61058-</b>				

### Code Switches

Description	Stages	Contacts	Ident No.	Ident No. with inscription
<b>Binary code</b>				
0 - 7	2	3	<b>61920.</b>	 <b>61...-</b>
0 - 7 complement	2	3	<b>61921.</b>	
0 - 7 + complement	3	6	<b>61922.</b>	
0 - 11	2	4	<b>61923.</b>	 <b>61...-</b>
0 - 11 + complement	4	8	<b>61924.</b>	
<b>BCD Code</b>				
0 - 9	2	4	<b>61930.</b>	 <b>61...-</b>
0 - 9 complement	2	4	<b>61931.</b>	
0 - 9 + complement	4	8	<b>61932.</b>	

### Gang Switches

Description	Stages	Contacts	Ident No.	Ident No. with inscription
<b>2 gangs</b>				
1 pole	1	2	<b>61109.</b>	 <b>61...-</b>
2 pole	2	4	<b>61117.</b>	
3 pole	3	6	<b>61111.</b>	
				 <b>61...A</b>
				 <b>61...B</b>
<b>3 gangs</b>				
1 pole	2	3	<b>61110.</b>	 <b>61...-</b>
2 pole	3	6	<b>61118.</b>	
3 pole	5	9	<b>61112.</b>	
				 <b>61...A</b>
<b>Series-gang Switches</b>				
<b>2 gangs</b>				
1 pole	1	2	<b>61113.</b>	
2 pole	2	4	<b>61115.</b>	
3 pole	3	6	<b>61114.</b>	
<b>Series-parallel Switches</b>				
<b>2 gangs</b>				
2 pole	2	4	<b>61116.</b>	

### Voltmeter Selector Switches with OFF

Description	Stages	Contacts	Ident No.	Ident No. with inscription
3 phase line to line, 30°	2	4	<b>61312.</b>	
				 <b>61312-</b>
				 <b>61312A</b>
				 <b>61312B</b>
				 <b>61312C</b>
				 <b>61312D</b>
				 <b>61312E</b>
				 <b>61312F</b>
3 phase line to line, 60°	2	4	<b>61485.</b>	
				 <b>61485-</b>
				 <b>61485A</b>
				 <b>6485B</b>

# Rotary Cam Switches

## Technical Information Switching programmes

### Voltmeter Selector Switches with OFF

Description	Stages	Contacts	Ident No.	Ident No. with inscription
3 phase line to N	2	4	61311.	 <b>61311-</b> <b>61311A</b> <b>61311B</b> <b>61311C</b> <b>61311D</b> <b>61311E</b>
3 phase line to line + 3 phase line to N	3	6	61313.	 <b>61313-</b> <b>61313A</b> <b>61313B</b> <b>61313C</b> <b>61313D</b> <b>61313E</b>  <b>61313F</b> <b>61313G</b>
3 phase line to line + 1 phase line to N	3	5	61317.	 <b>61317-</b> <b>61317A</b> <b>61317B</b> <b>61317C</b> <b>61317D</b> <b>61317E</b>
3 phase line to line for 2 sources	4	8	61318.	 <b>61318-</b> <b>61318A</b> <b>61318B</b> <b>61318C</b> <b>61318D</b> <b>61318E</b>  <b>61318F</b> <b>61318G</b>
2 pole, 1 phase	1	2	61198.	 <b>61198-</b> <b>61198A</b> <b>61198B</b> <b>61198C</b>

### Voltmeter Selector Switches without OFF

Description	Stages	Contacts	Ident No.	Ident No. with inscription
3 phase line to line	2	4	61319.	 <b>61319-</b> <b>61319A</b> <b>61319B</b>
3 phase line to line + 3 phase line to N	3	6	61314.	 <b>61314-</b> <b>61314A</b> <b>61314B</b>

### Ammeter Selector Switches with OFF

Description	Stages	Contacts	Ident No.	Ident No. with inscription
1 transformer, 1 pole	1	2	<b>61321.</b>	 <b>61321- 61321A 61321B 61321C 61321G</b>
2 transformers, 1 pole (3 phase)	2	4	<b>61331.</b>	 <b>61...- 61...A 61...B 61...C 61...D 61...E</b>
3 transformers, 1 pole	3	6	<b>61325.</b>	
3 transformers, 2 pole	5	9	<b>61328.</b>	
				 <b>61...F</b>
2 transformers, 2 pole	3	6	<b>61327.</b>	 <b>61327- 61327A 61327E</b>

### Ammeter Selector Switches without OFF

Description	Stages	Contacts	Ident No.	Ident No. with inscription
3 transformers, 1 pole	3	6	<b>61384.</b>	 <b>61...- 61...A</b>
3 transformers, 2 pole	5	9	<b>61329.</b>	
4 transformers, 1 pole	4	8	<b>61326.</b>	 <b>61...- 61...A</b>
4 transformers, 2 pole	6	12	<b>61330.</b>	

### Volt-Ammeter Selector Switches

Description	Stages	Contacts	Ident No.	Ident No. with inscription
1 phase line to line, 2 phase voltages L-N, 2 currents	4	8	<b>61334.</b>	 <b>61334- 61334A 61334B</b>
3 voltages L-L, 3 currents	5	10	<b>61336.</b>	 <b>61...- 61...A 61...B 61...C</b>
3 phase voltages L-N, 3 currents	5	9	<b>61338.</b>	
4 voltages, 3 currents	6	11	<b>61337.</b>	 <b>61337- 61337A 61337B</b>

# Rotary Cam Switches

## Technical Information Switching programmes

### Control Switches with spring return

Description	Stages	Contacts	Ident No.	Ident No. with inscription
<b>Control Switches</b>				
1 pole	1	2	<b>61300.</b>	
2 pole	2	4	<b>61388.</b>	
without jumpers				
1 pole	1	2	<b>61700.</b>	<b>61...- 61...A 61...B 61...C</b>
<b>Control Switches with position indication</b>				
1 pole	1	2	<b>61301.</b>	
without jumpers				
1 pole	1	2	<b>61701.</b>	<b>61...- 61...A 61...B 61...C</b>
<b>Controlling two contactors</b>				
Standard	2	3	<b>61307.</b>	
without jumpers	2	3	<b>61707.</b>	
				<b>61...- 61...A 61...B</b>
<b>With spring return</b>				
4 auxiliary contacts	2	4	<b>61366.</b>	
Motor voltage control switch	2	3	<b>61271.</b>	
single winding contactor	4	8	<b>61272.</b>	
				<b>61...- 61...T</b>

### Motor Reversing Switches

Description	Stages	Contacts	Ident No.	Ident No. with inscription
2 pole	2	4	<b>61210.</b>	
3 pole	3	5	<b>61211.</b>	
				<b>61...- 61...A 61...B</b>
3 pole with spring return	3	5	<b>61253.</b>	
				<b>61253- 61253T</b>
3 pole, complete rotation	3	5	<b>61214.</b>	
				<b>61214- 61214A</b>

### Star-Delta Switches

Description	Stages	Contacts	Ident No.	Ident No. with inscription
Standard	4	8	<b>61200.</b>	
Contact closed in "OFF"/"STOP"	5	9	<b>61239.</b>	
				<b>61...- 61...A 61...B 61...C</b>
Spring return from START to "OFF"	4	8	<b>61201.</b>	
				<b>61201- 61201A</b>



### Star-Delta Switches

Description	Stages	Contacts	Ident No.	Ident No. with inscription
for use with contactor	4	7	<b>61240.</b>	 <b>61240-</b> <b>61240A</b> <b>61240B</b>
<b>Reversing Star-Delta Switches</b> Standard	5	10	<b>61203.</b>	 <b>61203-</b> <b>61203A</b>

### Multi-Speed Switches

Description	Stages	Contacts	Ident No.	Ident No. with inscription
<b>2 speeds</b> single winding	4	8	<b>61212.</b>	
single winding – contactor control	5	10	<b>61215.</b>	<b>61...-</b> <b>61...A</b>
2 separate windings	3	6	<b>61219.</b>	
<b>2 speeds</b> single winding	4	8	<b>61213.</b>	 <b>61213-</b> <b>61213A</b>
<b>3 speeds</b> speed 1+3 Dahlander	6	11	<b>61226.</b>	 <b>61...-</b> <b>61...A</b>
speed 2+3 Dahlander	6	11	<b>61243.</b>	
<b>Reversing Multi-Speed Switches</b> 2 speeds, single winding	6	12	<b>61217.</b>	 <b>61217-</b> <b>61217A</b> <b>61217B</b>

### Auxiliary Phase Switches

Description	Stages	Contacts	Ident No.	Ident No. with inscription
Standard	2	3	<b>61208.</b>	 <b>61208-</b> <b>61208A</b> <b>61208B</b> <b>61208C</b>
2 directions	3	6	<b>61209.</b>	 <b>61209-</b> <b>61209A</b> <b>61209B</b>
2 directions phase continuously under load	3	6	<b>61270.</b>	 <b>61270-</b> <b>61270A</b>

# Rotary Cam Switches

## Technical Information Switching diagrams

### Switching diagrams 61001–61044

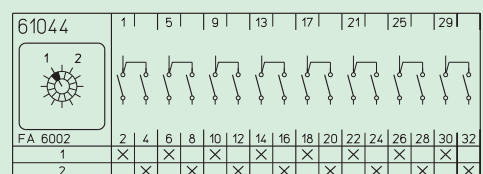
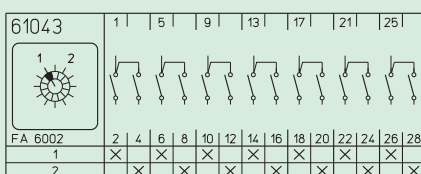
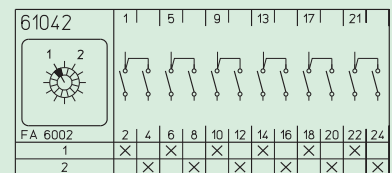
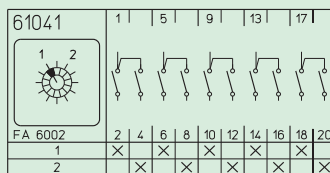
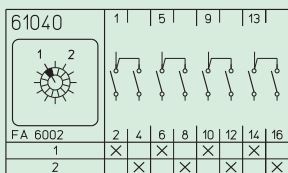
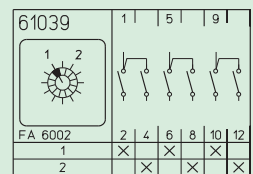
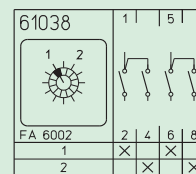
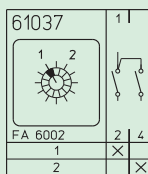
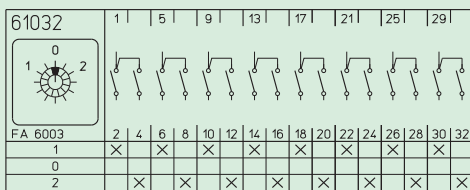
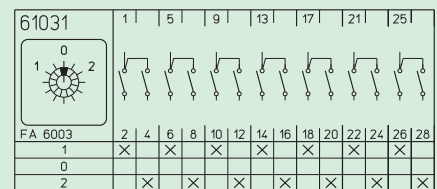
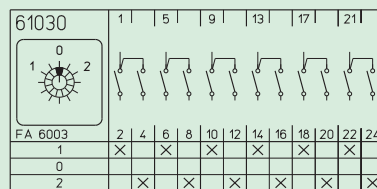
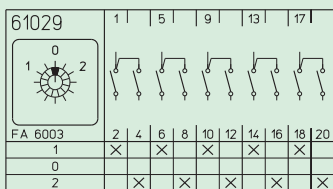
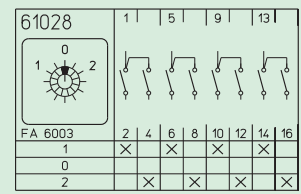
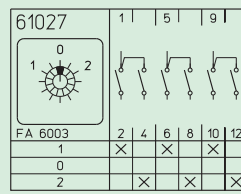
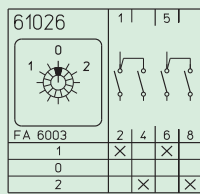
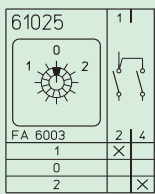
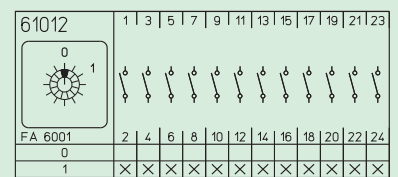
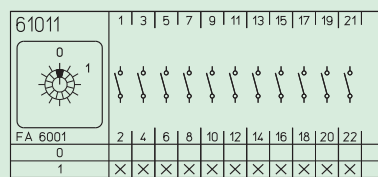
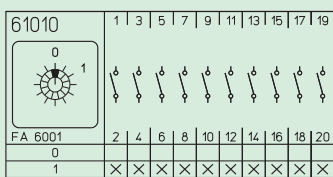
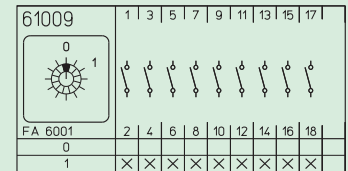
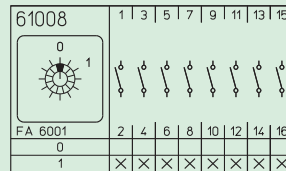
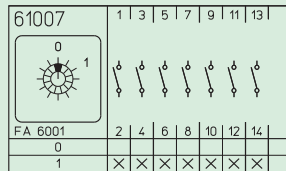
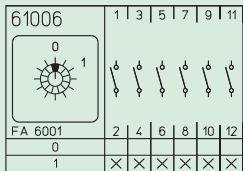
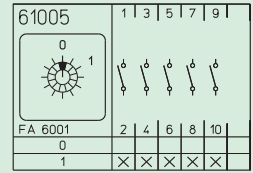
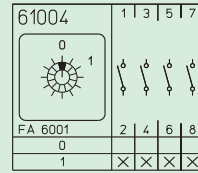
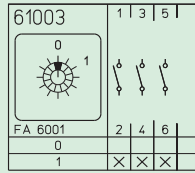
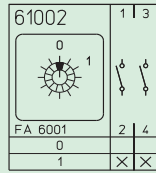
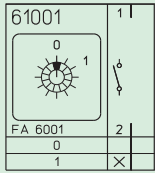

### Switching diagrams 61045–61062

**61045**

FA 6002	2	4	6	8	10	12	14	16	18	20	22	24	26	28	30	32	34	36
1	X		X		X		X		X		X		X		X		X	
2		X		X		X		X		X		X		X		X		X

**61046**

FA 6002	2	4	6	8	10	12	14	16	18	20	22	24	26	28	30	32	34	36	38	40
1	X		X		X		X		X		X		X		X		X		X	
2		X		X		X		X		X		X		X		X		X		X

**61047**

FA 6002	2	4	6	8	10	12	14	16	18	20	22	24	26	28	30	32	34	36	38	40	42	44
1	X		X		X		X		X		X		X		X		X		X		X	
2		X		X		X		X		X		X		X		X		X		X		X

**61048**

FA 6002	2	4	6	8	10	12	14	16	18	20	22	24	26	28	30	32	34	36	38	40	42	44	46	48
1	X		X		X		X		X		X		X		X		X		X		X		X	
2		X		X		X		X		X		X		X		X		X		X		X		X

**61049**

FA 6005	2	4	6
1	X		
2		X	
3			X

**61050**

FA 6006	2	4	6	8
1	X			
2		X		
3			X	
4				X

**61051**

FA 6007	2	4	6	8	10
1	X				
2		X			
3			X		
4				X	
5					X

**61052**

FA 6008	2	4	6	8	10	12
1	X					
2		X				
3			X			
4				X		
5					X	
6						X

**61053**

FA 3015	2	4	6	8	10	12	14
1	X						
2		X					
3			X				
4				X			
5					X		
6						X	
7							X

**61054**

FA 3016	2	4	6	8	10	12	14	16
1	X							
2		X						
3			X					
4				X				
5					X			
6						X		
7							X	
8								X

**61055**

FA 3017	2	4	6	8	10	12	14	16	18
1	X								
2		X							
3			X						
4				X					
5					X				
6						X			
7							X		
8								X	
9									X

**61056**

FA 3018	2	4	6	8	10	12	14	16	18	20
1	X									
2		X								
3			X							
4				X						
5					X					
6						X				
7							X			
8								X		
9									X	
10										X

**61057**

FA 3019	2	4	6	8	10	12	14	16	18	20	22
1	X										
2		X									
3			X								
4				X							
5					X						
6						X					
7							X				
8								X			
9									X		
10										X	
11											X

**61058**

FA 3020	2	4	6	8	10	12	14	16	18	20	22	24
1	X											
2		X										
3			X									
4				X								
5					X							
6						X						
7							X					
8								X				
9									X			
10										X		
11											X	
12												X

**61059**

FA 6020	2	4
0		
1	X	
2		X

**61060**

FA 6021	2	4	6
0			
1	X		
2		X	
3			X

**61061**

FA 6022	2	4	6	8
0				
1	X			
2		X		
3			X	
4				X

**61062**

FA 6023	2	4	6	8	10
0					
1	X				
2		X			
3			X		
4				X	
5					X

# Rotary Cam Switches

## Technical Information Switching diagrams

### Switching diagrams 61063–61082

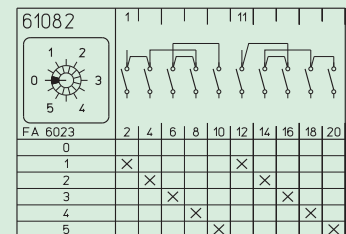
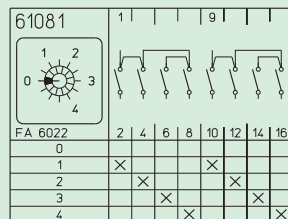
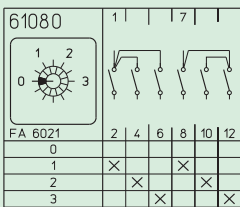
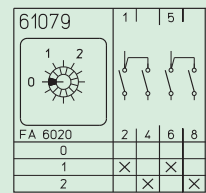
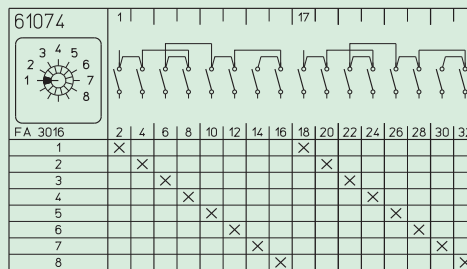
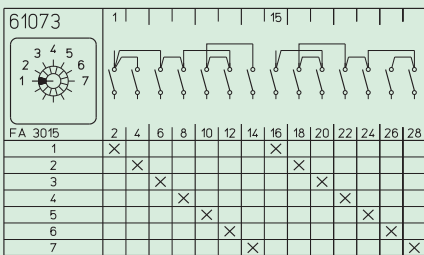
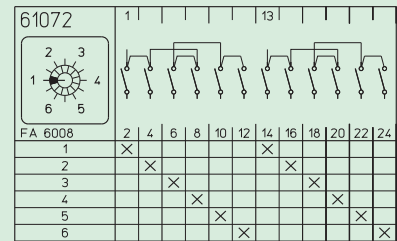
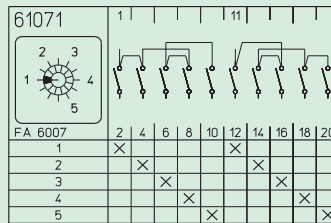
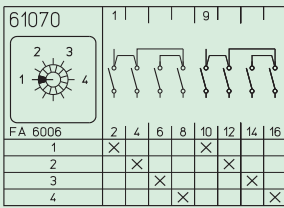
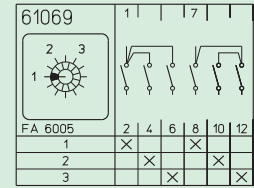
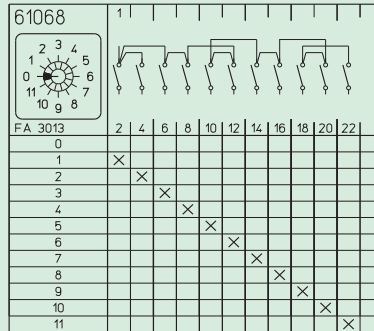
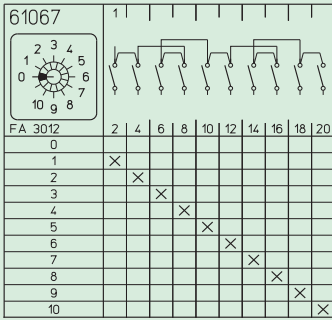
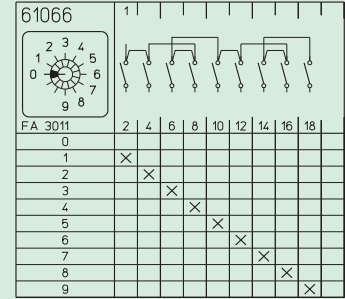
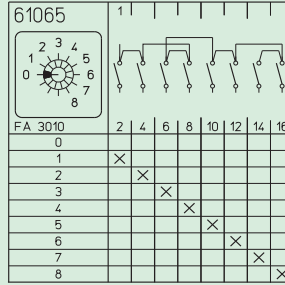
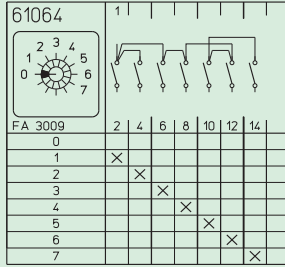
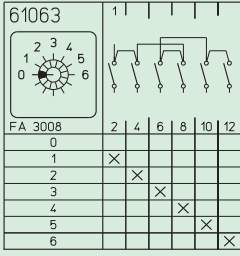

### Switching diagrams 61083–61111

**61083**

FA 3008	2	4	6	8	10	12	14	16	18	20	22	24
0												
1	X						X					
2		X						X				
3			X						X			
4				X						X		
5					X						X	
6						X						X

**61084**

FA 3009	2	4	6	8	10	12	14	16	18	20	22	24	26	28
0														
1	X							X						
2		X							X					
3			X							X				
4				X							X			
5					X							X		
6						X							X	
7							X							X

**61089**

FA 6005	2	4	6	8	10	12	14	16	18
0									
1	X				X			X	
2		X				X			X
3			X				X		

**61090**

FA 6006	2	4	6	8	10	12	14	16	18	20	22	24
1	X					X						
2		X					X					
3			X					X				
4				X					X			

**61091**

FA 6007	2	4	6	8	10	12	14	16	18	20	22	24	26	28	30
1	X					X						X			
2		X					X						X		
3			X					X						X	
4				X					X						X
5					X					X					

**61092**

FA 6008	2	4	6	8	10	12	14	16	18	20	22	24	26	28	30	32	34	36
1	X						X						X					
2		X						X						X				
3			X						X						X			
4				X						X						X		
5					X						X						X	
6						X						X						X

**61093**

FA 3015	2	4	6	8	10	12	14	16	18	20	22	24	26	28	30	32	34	36	38	40	42
1	X							X							X						
2		X							X							X					
3			X							X							X				
4				X							X							X			
5					X							X							X		
6						X							X							X	
7							X							X							X

**61094**

FA 3016	2	4	6	8	10	12	14	16	18	20	22	24	26	28	30	32	34	36	38	40	42	44	46	48
1	X								X								X							
2		X								X								X						
3			X								X								X					
4				X								X								X				
5					X								X								X			
6						X								X								X		
7							X								X								X	
8								X								X								X

**61099**

FA 6020	2	4	6	8	10	12
0						
1	X				X	
2		X				X

**61100**

FA 6021	2	4	6	8	10	12	14	16	18
0									
1	X				X				
2		X				X			
3			X				X		

**61101**

FA 6022	2	4	6	8	10	12	14	16	18	20	22	24
0												
1	X							X				
2		X							X			
3			X							X		
4				X							X	

**61102**

FA 6023	2	4	6	8	10	12	14	16	18	20	22	24	26	28	30
0															
1	X							X					X		
2		X							X					X	
3			X							X					X
4				X							X				
5					X							X			

**61103**

FA 3008	2	4	6	8	10	12	14	16	18	20	22	24	26	28	30	32	34	36
0																		
1	X							X						X				
2		X							X						X			
3			X							X						X		
4				X							X						X	
5					X							X						X
6						X							X					

**61109**

FA 6020	2	4
0		
1	X	
2		X

**61110**

FA 6021	2	4	6
0			
1	X		
2		X	
3			X

**61111**

FA 6020	2	4	6	8	10	12
0						
1	X				X	
2		X				X

# Rotary Cam Switches

## Technical Information Switching diagrams

### Switching diagrams 61112–61137

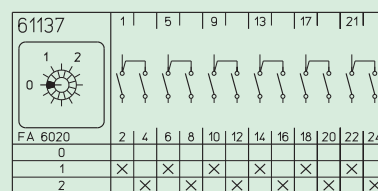
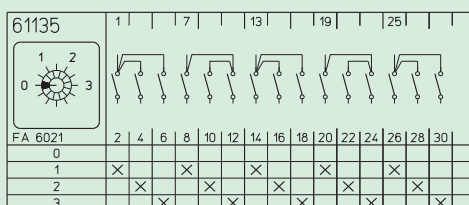
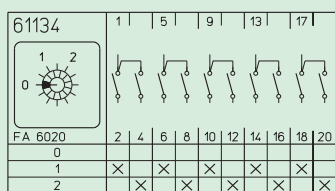
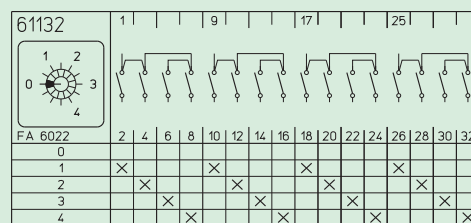
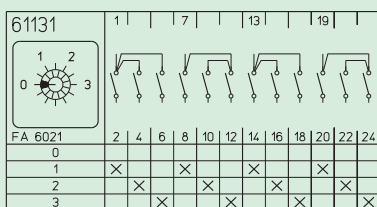
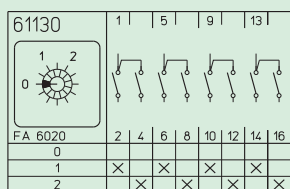
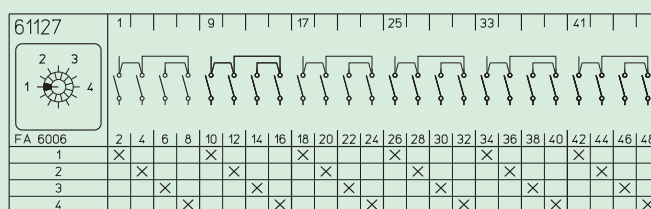
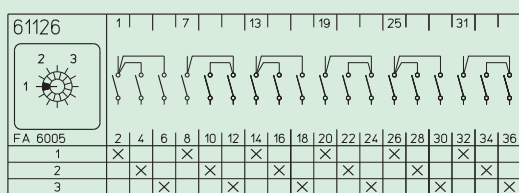
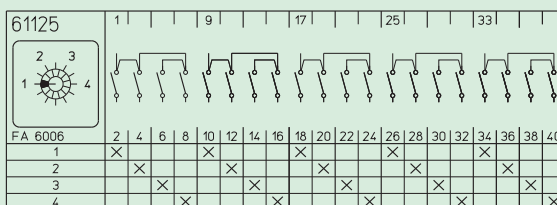
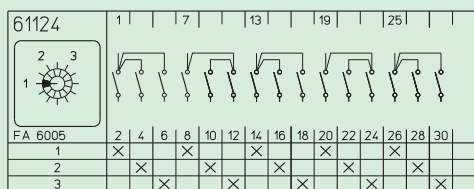
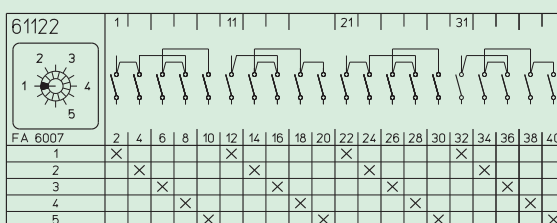
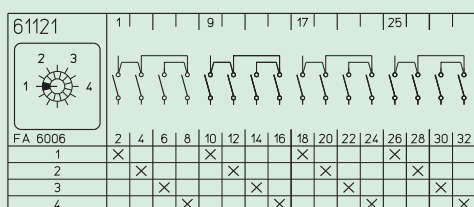
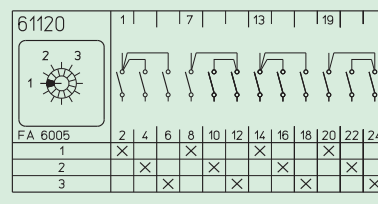
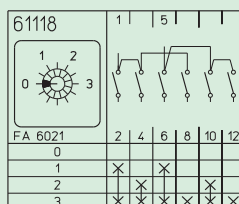
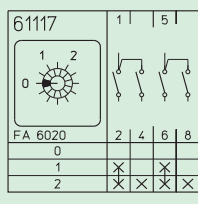
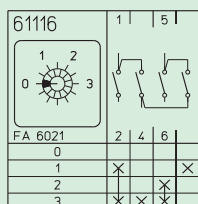
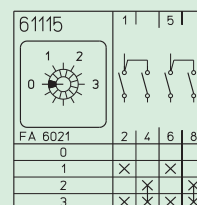
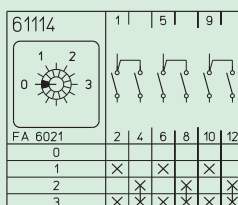
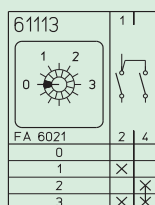
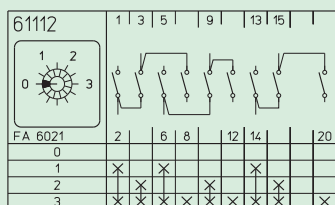

### Switching diagrams 61151–61215

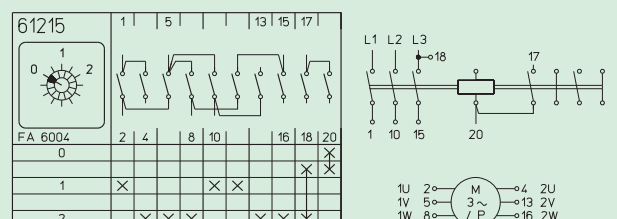
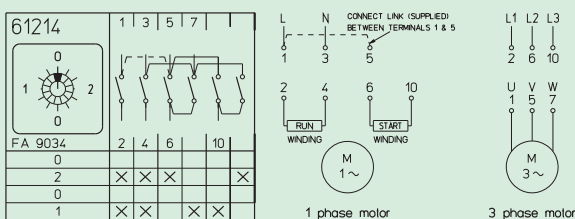
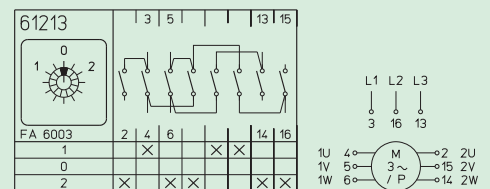
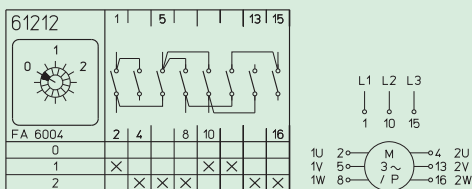
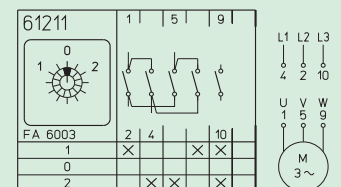
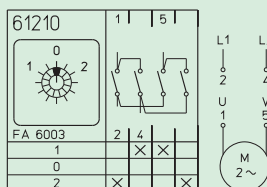
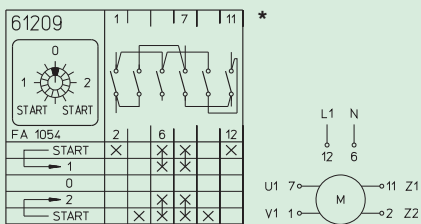
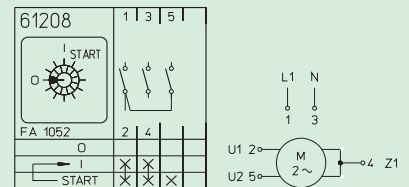
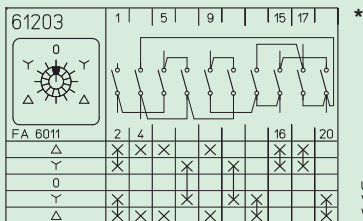
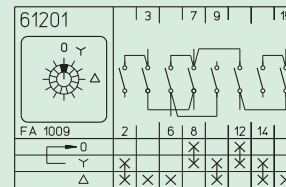
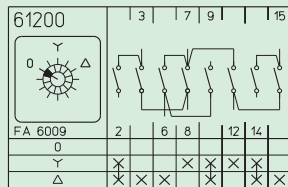
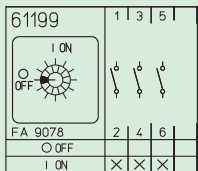
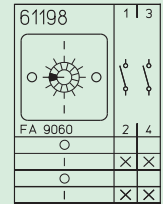
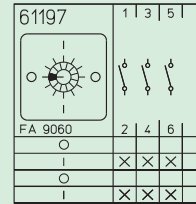
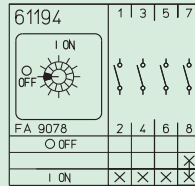
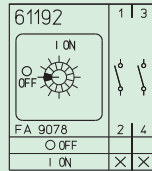
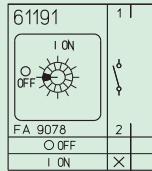
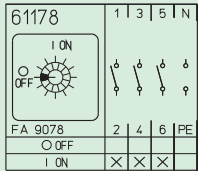
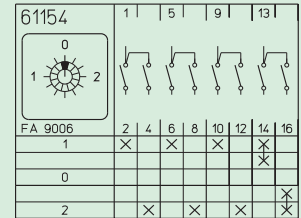
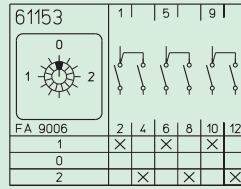
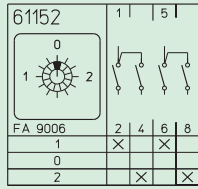
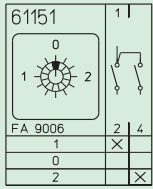

\* Please note further information regarding product lines S600 and S825

# Rotary Cam Switches

## Technical Information Switching diagrams

### Switching diagrams 61217–61313

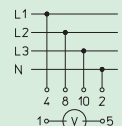
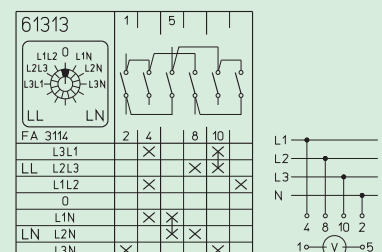
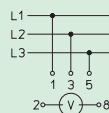
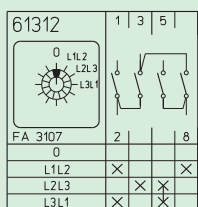
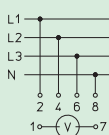
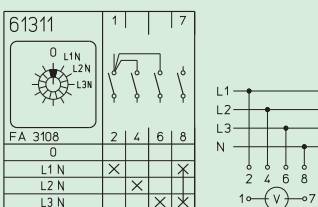
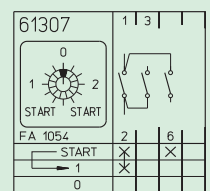
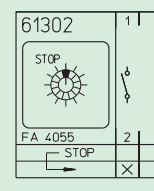
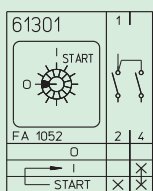
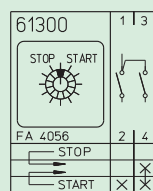
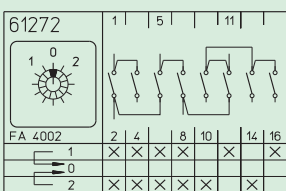
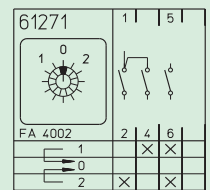
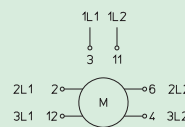
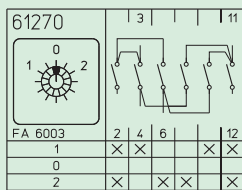
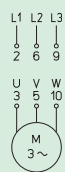
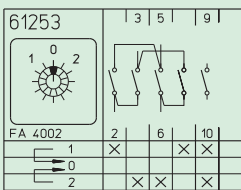
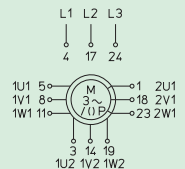
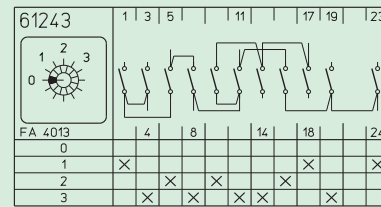
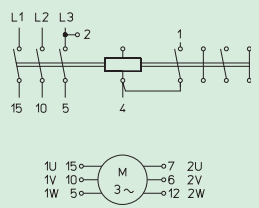
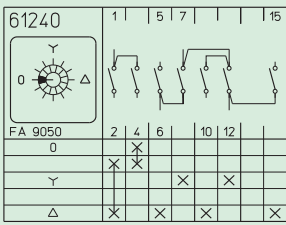
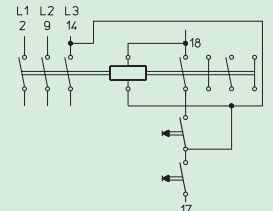
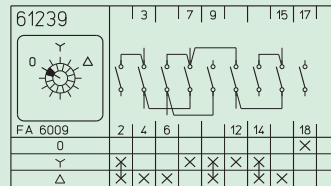
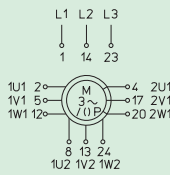
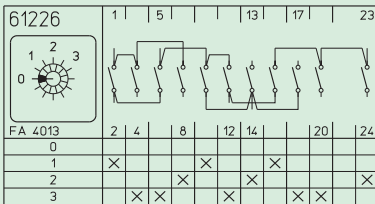
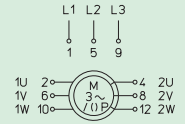
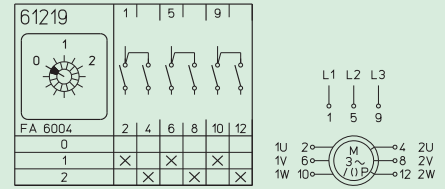
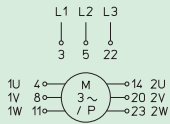
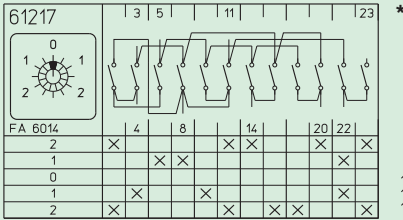

\*Please note further information regarding product lines S600 and S825



### Switching diagrams 61314–61336

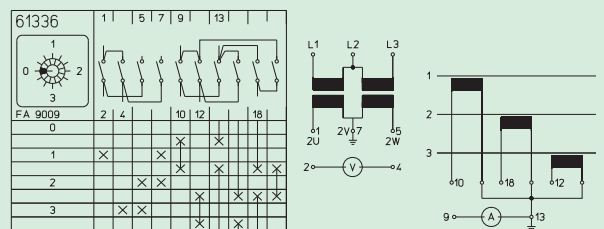
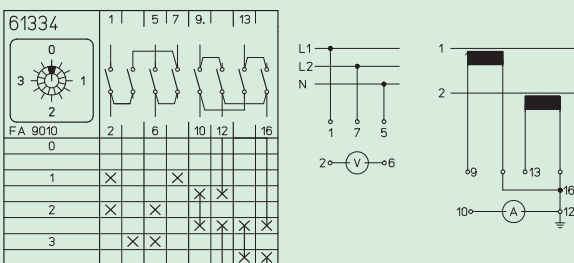
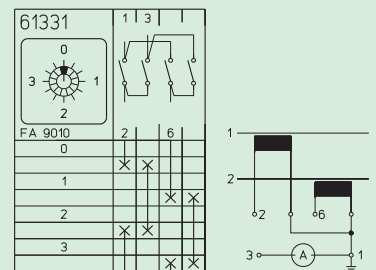
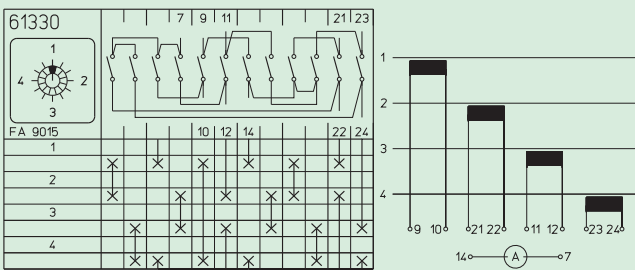
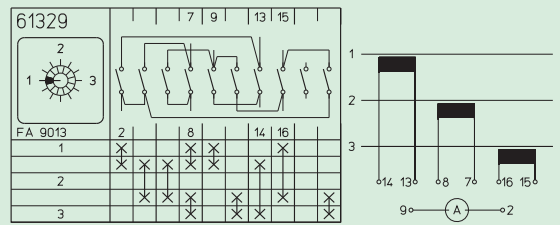
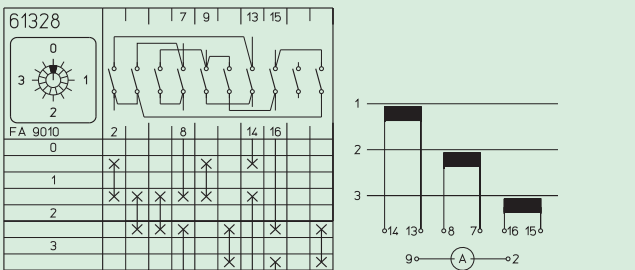
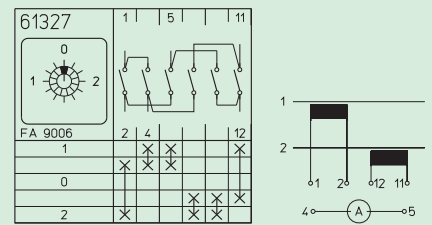
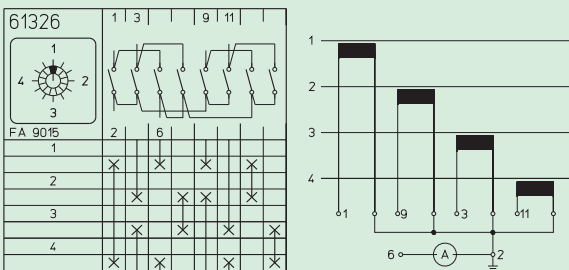
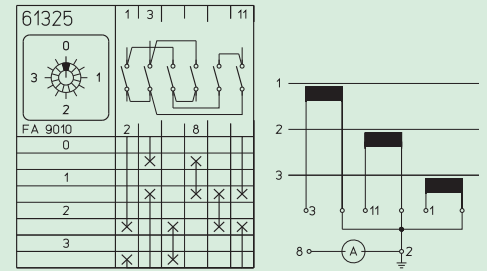
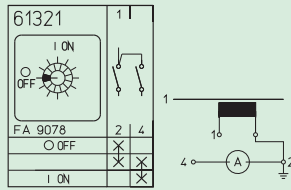
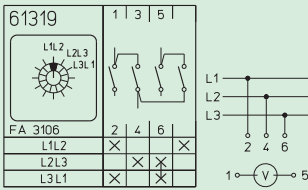
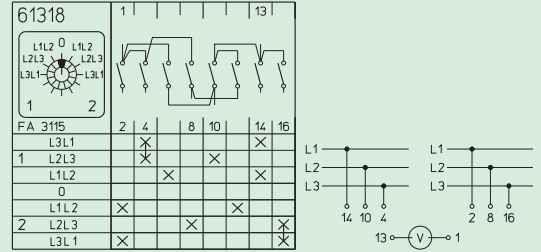
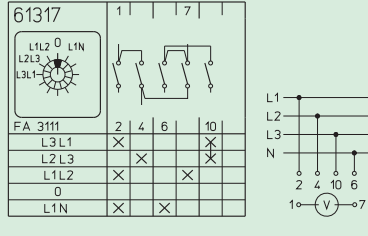
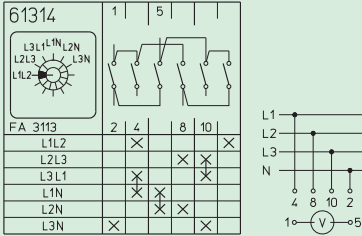

# Rotary Cam Switches

## Technical Information Switching diagrams

### Switching diagrams 61337–61707

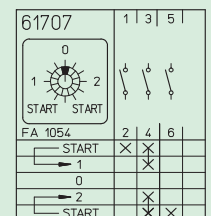
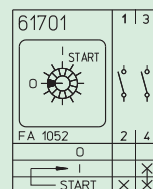
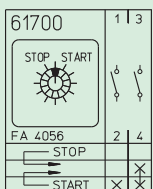
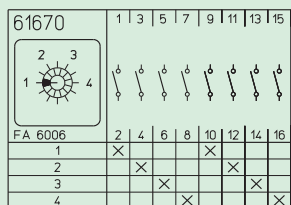
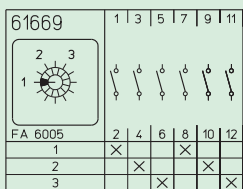
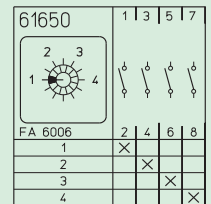
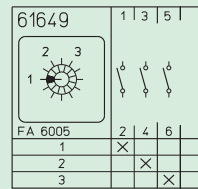
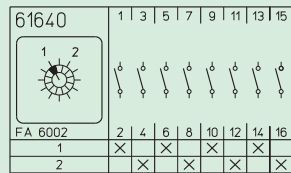
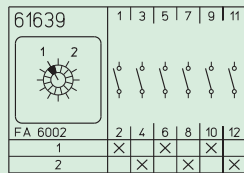
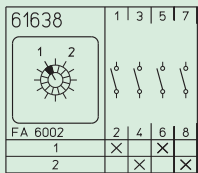
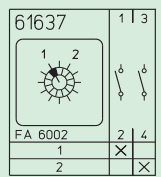
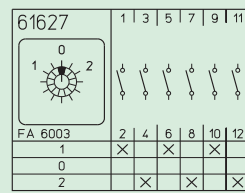
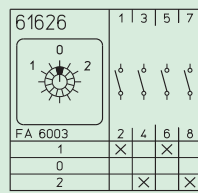
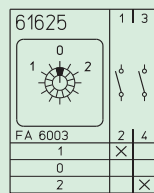
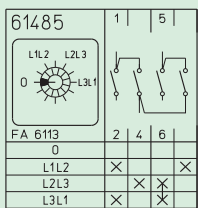
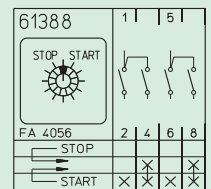
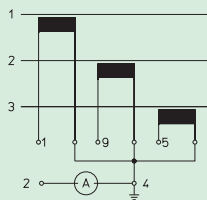
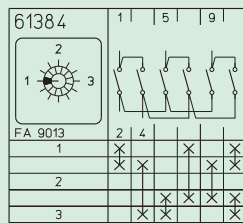
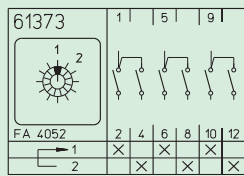
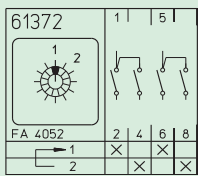
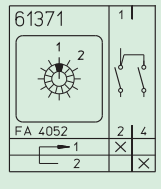
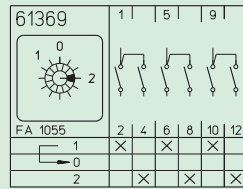
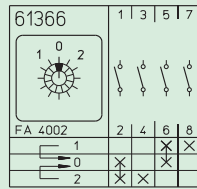
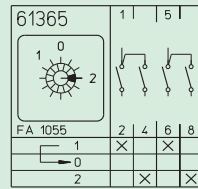
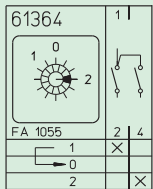
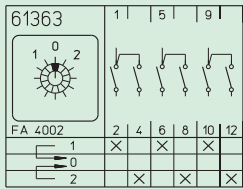
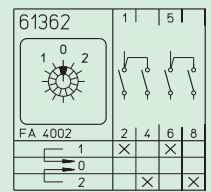
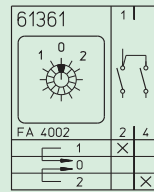
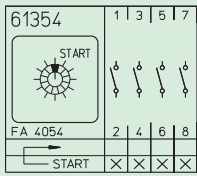
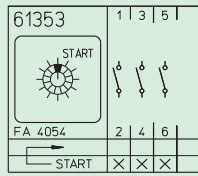
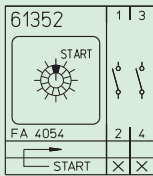
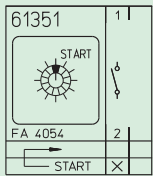
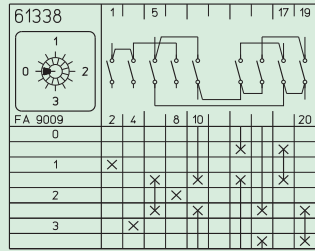
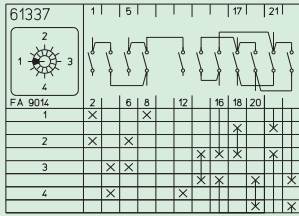

### Switching diagrams 61737–61932

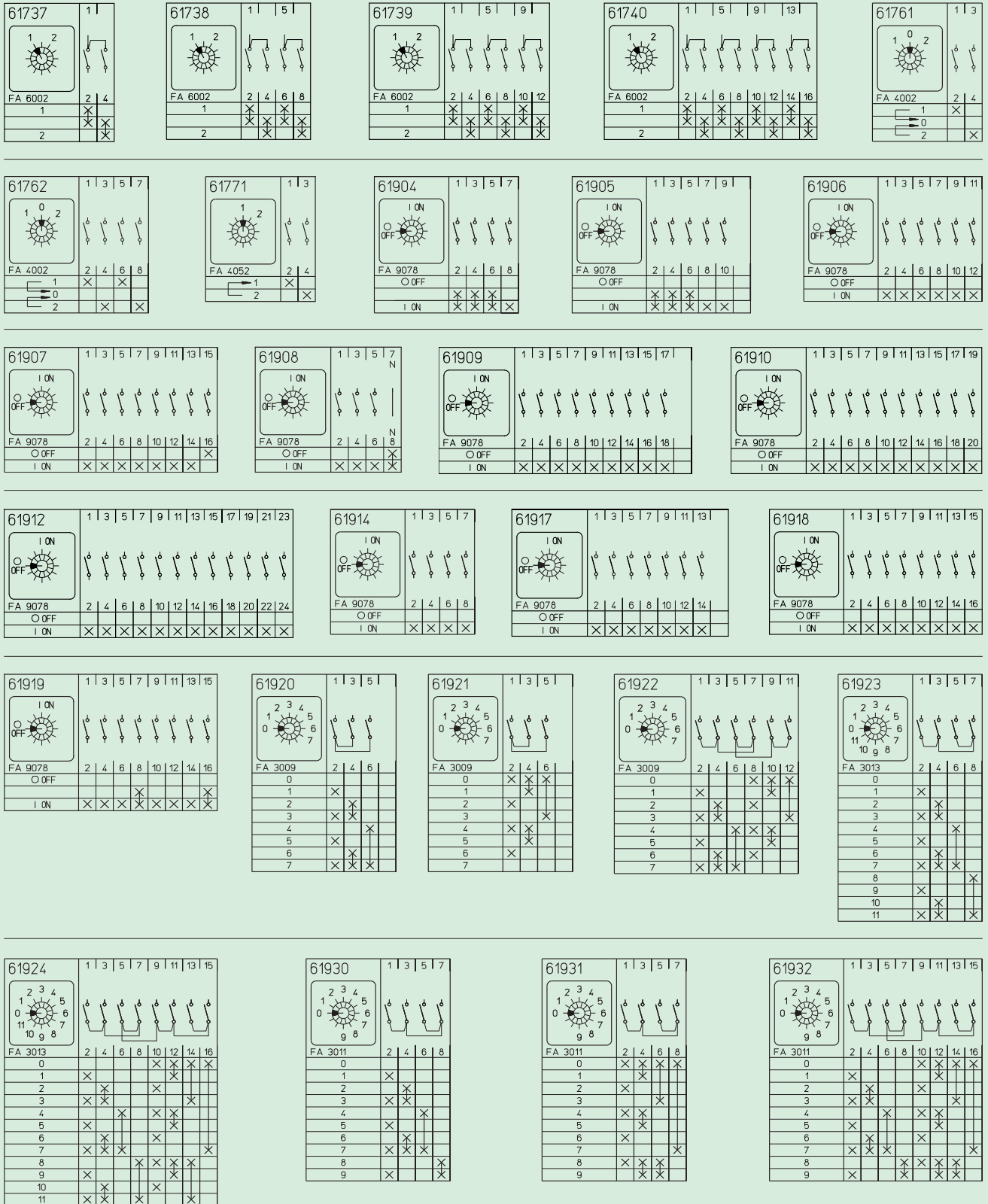

**Order form for rotary cam switches with special switching programmes page 88.**

# Rotary Cam Switches

## Technical Information Legend plates

### 2 switch positions

#### 45° switching angle



FA 4018



FA 4020



FA 4022



FA 4047



FA 4048



FA 4052



FA 4054



FA 4055



FA 4056



FA 4066



FA 4073



FA 4077



FA 4078



FA 4080

#### 60° switching angle



FA 6001



FA 6002



FA 6018



FA 6025



FA 6026



FA 6027



FA 6028



FA 6029



FA 6030



FA 6033



FA 6051



FA 6053



FA 6055



FA 6056



FA 6057



FA 6058



FA 6129



FA 6134



FA 6135



FA 6140



FA 6149

#### 90° switching angle



FA 9011



FA 9016



FA 9017



FA 9018



FA 9021



FA 9026



FA 9031



FA 9032



FA 9033



FA 9057



FA 9058



FA 9078



FA 9079



FA 9080

### 3 switch positions

#### 30° switching angle



FA 3028



FA 3030



FA 3046



FA 3103



FA 3104



FA 3105



FA 3106



FA 3116



FA 3117



FA 3118



FA 3119



FA 3120



FA 3121

### 3 switch positions

#### 45° switching angle

<b>FA 4001</b>	<b>FA 4002</b>	<b>FA 4006</b>	<b>FA 4012</b>	<b>FA 4024</b>	<b>FA 4025</b>	<b>FA 4026</b>	<b>FA 4027</b>	<b>FA 4028</b>	<b>FA 4029</b>	<b>FA 4030</b>
<b>FA 4031</b>	<b>FA 4032</b>	<b>FA 4033</b>	<b>FA 4034</b>	<b>FA 4035</b>	<b>FA 4036</b>	<b>FA 4037</b>	<b>FA 4038</b>	<b>FA 4045</b>	<b>FA 4067</b>	<b>FA 4068</b>
<b>FA 4069</b>	<b>FA 4070</b>	<b>FA 4071</b>	<b>FA 4072</b>	<b>FA 4074</b>	<b>FA 4076</b>	<b>FA 4079</b>	<b>FA 4081</b>	<b>FA 4082</b>		

#### 60° switching angle

<b>FA 6003</b>	<b>FA 6004</b>	<b>FA 6005</b>	<b>FA 6009</b>	<b>FA 6010</b>	<b>FA 6017</b>	<b>FA 6019</b>	<b>FA 6020</b>	<b>FA 6034</b>	<b>FA 6035</b>	<b>FA 6036</b>
<b>FA 6038</b>	<b>FA 6039</b>	<b>FA 6044</b>	<b>FA 6045</b>	<b>FA 6060</b>	<b>FA 6061</b>	<b>FA 6062</b>	<b>FA 6063</b>	<b>FA 6064</b>	<b>FA 6065</b>	<b>FA 6067</b>
<b>FA 6068</b>	<b>FA 6069</b>	<b>FA 6070</b>	<b>FA 6071</b>	<b>FA 6072</b>	<b>FA 6073</b>	<b>FA 6074</b>	<b>FA 6075</b>	<b>FA 6076</b>	<b>FA 6077</b>	<b>FA 6091</b>
<b>FA 6103</b>	<b>FA 6105</b>	<b>FA 6116</b>	<b>FA 6117</b>	<b>FA 6126</b>	<b>FA 6131</b>	<b>FA 6132</b>	<b>FA 6133</b>	<b>FA 6136</b>	<b>FA 6141</b>	<b>FA 6142</b>
<b>FA 6143</b>	<b>FA 6144</b>	<b>FA 6146</b>	<b>FA 6147</b>	<b>FA 6148</b>	<b>FA 6150</b>	<b>FA 6151</b>	<b>FA 6152</b>			

#### 90° switching angle

<b>FA 9006</b>	<b>FA 9008</b>	<b>FA 9013</b>	<b>FA 9023</b>	<b>FA 9024</b>	<b>FA 9027</b>	<b>FA 9037</b>	<b>FA 9038</b>	<b>FA 9050</b>	<b>FA 9081</b>	<b>FA 9083</b>

#### Miscellaneous switching angles

<b>FA 1009</b>	<b>FA 1015</b>	<b>FA 1020</b>	<b>FA 1052</b>	<b>FA 1053</b>	<b>FA 1055</b>	<b>FA 1059</b>	<b>FA 1061</b>	<b>FA 1063</b>

# Rotary Cam Switches

## Technical Information Legend plates

### 4 switch positions

#### 30° switching angle



FA 3014



FA 3021



FA 3022



FA 3029



FA 3047



FA 3056



FA 3058



FA 3087



FA 3088



FA 3089



FA 3090



FA 3107



FA 3108



FA 3109



FA 3110

#### 45° switching angle



FA 4007



FA 4013



FA 4075



FA 4083



FA 4084



FA 4085

#### 60° switching angle



FA 6006



FA 6013



FA 6021



FA 6041



FA 6049



FA 6104



FA 6113



FA 6114



FA 6119



FA 6127



FA 6137



FA 6138



FA 6145



FA 6153

#### 90° switching angle



FA 9004



FA 9005



FA 9007



FA 9009



FA 9010



FA 9014



FA 9015



FA 9019



FA 9020



FA 9025



FA 9028



FA 9029



FA 9034



FA 9035



FA 9039



FA 9046



FA 9047



FA 9048



FA 9049



FA 9052



FA 9060



FA 9082



FA 9084

#### Miscellaneous switching angles



FA 1017



FA 1022



FA 1056



FA 1057

## 5 switch positions

### 30° switching angle



FA 3006



FA 3031



FA 3033



FA 3034



FA 3048



FA 3063



FA 3064



FA 3092



FA 3093



FA 3111



FA 3112

### 45° switching angle



FA 4003



FA 4008



FA 4014



FA 4039



FA 4040



FA 4041



FA 4059



FA 4060

### 60° switching angle



FA 6007



FA 6011



FA 6014



FA 6022



FA 6037



FA 6042



FA 6046



FA 6078



FA 6139

### Miscellaneous switching angles



FA 1007



FA 1008



FA 1011



FA 1014



FA 1018



FA 1019



FA 1054



FA 1058



FA 1060



FA 1062

## 6 switch positions

### 30° switching angle



FA 3007



FA 3032



FA 3049



FA 3100



FA 3113



FA 3122

### 45° switching angle



FA 4009



FA 4015



FA 4091

# Rotary Cam Switches

## Technical Information Legend plates

### 6 switch positions

#### 60° switching angle



FA 6008



FA 6012



FA 6015



FA 6023



FA 6024



FA 6040



FA 6043



FA 6047



FA 6081



FA 6083



FA 6085



FA 6098



FA 6118

### 7 switch positions

#### 30° switching angle



FA 3004



FA 3008



FA 3015



FA 3023



FA 3035



FA 3043



FA 3050



FA 3060



FA 3062



FA 3065



FA 3067



FA 3082



FA 3083



FA 3084



FA 3114



FA 3115

#### 45° switching angle



FA 4004



FA 4010



FA 4016



FA 4086



FA 4087



FA 4088



FA 4089



FA 4090

### 8 switch positions

#### 30° switching angle



FA 3009



FA 3016



FA 3051

#### 45° switching angle



FA 4011



FA 4017



FA 4046



FA 4058



FA 4061



FA 4092



## 9 switch positions

### 30° switching angle



FA 3010



FA 3017



FA 3025



FA 3044



FA 3052

## 10 switch positions

### 30° switching angle



FA 3011



FA 3018



FA 3053

## 11 switch positions

### 30° switching angle



FA 3012



FA 3019



FA 3054

## 12 switch positions

### 30° switching angle



FA 3013



FA 3020



FA 3055



FA 3123

## Other



FA 1001

# Rotary Cam Switches

## Technical Information Legend plates

### Additional top escutcheon plates

### How to order legend plates

#### Standard escutcheon 30 × 30 mm

Legend plate silver, inscription black  
 Legend plate yellow, inscription black  
 Legend plate black, inscription silver  
 Legend plate white, inscription black  
 Legend plate black, inscription white

#### Order code number

FAS1-.... (+FA number)  
 FBS1-.... (+FA number)  
 FCS1-.... (+FA number)  
 FDS1-.... (+FA number)  
 FES1-.... (+FA number)

#### Standard escutcheon 48 × 48 mm

Legend plate silver, inscription black  
 Legend plate yellow, inscription black  
 Legend plate black, inscription silver  
 Legend plate white, inscription black  
 Legend plate black, inscription white

#### Order code number

FAS2-.... (+FA number)  
 FBS2-.... (+FA number)  
 FCS2-.... (+FA number)  
 FDS2-.... (+FA number)  
 FES2-.... (+FA number)

#### Standard escutcheon 64 × 64 mm

Legend plate silver, inscription black  
 Legend plate yellow, inscription black  
 Legend plate black, inscription silver  
 Legend plate white, inscription black  
 Legend plate black, inscription white

#### Order code number

FAS4-.... (+FA number)  
 FBS4-.... (+FA number)  
 FCS4-.... (+FA number)  
 FDS4-.... (+FA number)  
 FES4-.... (+FA number)

#### Standard escutcheon 88 × 88 mm

Legend plate silver, inscription black  
 Legend plate yellow, inscription black  
 Legend plate black, inscription silver  
 Legend plate white, inscription black  
 Legend plate black, inscription white

#### Order code number

FAS6-.... (+FA number)  
 FBS6-.... (+FA number)  
 FCS6-.... (+FA number)  
 FDS6-.... (+FA number)  
 FES6-.... (+FA number)

#### Standard escutcheon 130 × 130 mm

Legend plate silver, inscription black  
 Legend plate yellow, inscription black  
 Legend plate black, inscription silver  
 Legend plate white, inscription black  
 Legend plate black, inscription white

#### Order code number

FAS8-.... (+FA number)  
 FBS8-.... (+FA number)  
 FCS8-.... (+FA number)  
 FDS8-.... (+FA number)  
 FES8-.... (+FA number)

#### Additional top escutcheon plates

Legend plate silver, inscription black  
 Legend plate yellow, inscription black  
 Legend plate black, inscription silver  
 Legend plate white, inscription black  
 Legend plate black, inscription white

#### Order code number

FAS2-8... (+FA number)  
 FBS2-8... (+FA number)  
 FCS2-8... (+FA number)  
 FDS2-8... (+FA number)  
 FES2-8... (+FA number)

Order form for Rotary cam switches  
 with special inscriptions page 90.

### Additional top escutcheon plates/Assembly tool

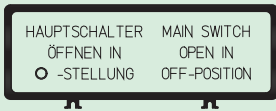

FAZ2-8041

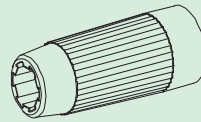

218098

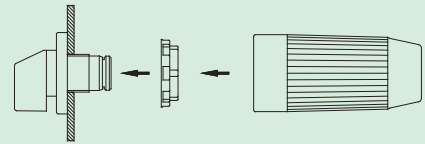

#### Additional top escutcheon plates

with additional inscription to be clipped on the escutcheons and padlock devices

#### Order code number

Escutcheon frame plate black, legend plate silver, without inscription (can be engraved)	<b>FAZ2 - 8000</b>
Escutcheon frame plate black, legend plate silver, inscription black, inscription FA 8... (see page 82)	<b>FAZ2 - 8...</b>
Escutcheon frame plate black, legend plate silver, inscription black, special engraving	<b>FAZ2 - (special no.)</b>
Escutcheon frame plate black, legend plate yellow, without inscription (can be engraved)	<b>FBZ2 - 8000</b>
Escutcheon frame plate black, legend plate yellow, inscription black, inscription FA 8... (see page 82)	<b>FBZ2 - 8</b>
Escutcheon frame plate black, legend plate yellow, inscription black, special engraving	<b>FBZ2 - (special no.)</b>
Escutcheon frame plate black, legend plate black, without inscription (can be engraved)	<b>FCZ2 - 8000</b>
Escutcheon frame plate black, legend plate black, inscription silver, inscription FA 8... (see page 82)	<b>FCZ2 - 8...</b>
Escutcheon frame plate black, legend plate black, inscription silver, special engraving	<b>FCZ2 - (special no.)</b>
Escutcheon frame plate black, legend plate white, without inscription (can be engraved)	<b>FDZ2 - 8000</b>
Escutcheon frame plate black, legend plate white, inscription black, inscription FA 8... (see page 82)	<b>FDZ2 - 8...</b>
Escutcheon frame plate black, legend plate white, inscription black, special engraving	<b>FDZ2 - (special no.)</b>
Escutcheon frame plate black, legend plate black, without inscription (can be engraved)	<b>FEZ2 - 8000</b>
Escutcheon frame plate black, legend plate black, inscription white, inscription FA 8... (see page 82)	<b>FEZ2 - 8...</b>
Escutcheon frame plate black, legend plate black, inscription white, special engraving	<b>FEZ2 - (special no.)</b>
Escutcheon frame plate black (without legend plate)	<b>FAZ2</b>

#### Legend plates for additional top escutcheon plates

Legend plate silver, without inscription (can be engraved)	<b>FAS2 - 8000</b>
Legend plate silver, inscription black, inscription FA 8... (see page 82)	<b>FAS2 - 8...</b>
Legend plate silver, inscription black, special engraving	<b>FAS2 - (special no.)</b>
Legend plate yellow, without inscription (can be engraved)	<b>FBS2 - 8000</b>
Legend plate yellow, inscription black, inscription FA 8... (see page 82)	<b>FBS2 - 8...</b>
Legend plate yellow, inscription black, special engraving	<b>FBS2 - (special no.)</b>
Legend plate black, without inscription (can be engraved)	<b>FCS2 - 8000</b>
Legend plate black, inscription silver, inscription FA 8... (see page 82)	<b>FCS2 - 8...</b>
Legend plate black, inscription silver, special engraving	<b>FCS2 - (special no.)</b>
Legend plate white, without inscription (can be engraved)	<b>FDS2 - 8000</b>
Legend plate white, inscription black, inscription FA 8... (see page 82)	<b>FDS2 - 8...</b>
Legend plate white, inscription black, special engraving	<b>FDS2 - (special no.)</b>
Legend plate black, inscription white, inscription FA 8... (see page 82)	<b>FES2 - 8...</b>
Legend plate black, inscription white, special engraving	<b>FES2 - (special no.)</b>

#### Assembly tool for single hole mounting

suitable for the fast assembly of escutcheons and padlock devices

Types	Order code number
P110 / P220 / P225 / M220 / M225 / T225	<b>218098</b>

# Rotary Cam Switches

## Technical Information Accessories

### Shaft extensions

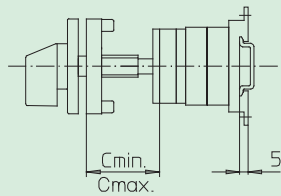
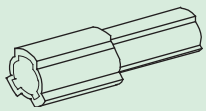

AVD2

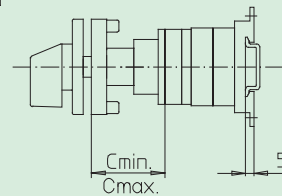
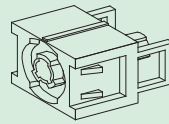

AVC2-













#### Modular shaft extensions for mounting forms with door clutch or door interlock

$C_{min}$	$C_{max}$	number	Order code number	
<b>Door clutch</b>				
42 mm	59 mm	–	–	
60 mm	84 mm	1	<b>AVD2</b>	
85 mm	109 mm	2	<b>AVD2</b>	
110 mm	134 mm	3	<b>AVD2</b>	
135 mm	159 mm	4	<b>AVD2</b>	
160 mm	184 mm	5	<b>AVD2</b>	
185 mm	209 mm	6	<b>AVD2</b>	
<b>Door interlock</b>				
42 mm	57 mm	–	–	
64 mm	82 mm	1	<b>AVC2 - 1</b>	
89 mm	107 mm	1	<b>AVC2 - 2</b>	Please note: AVC-2 to AVC2-6 have additional parts to aid the stability of the extended shaft modules
114 mm	132 mm	1	<b>AVC2 - 3</b>	
139 mm	157 mm	1	<b>AVC2 - 4</b>	
164 mm	182 mm	1	<b>AVC2 - 5</b>	
189 mm	207 mm	1	<b>AVC2 - 6</b>	

The dot in the order code number must be replaced by the classification letter which identifies the key removable positions. Due to the construction of the locking cylinder the key can also be removed at 180 degrees of the designated position.



















### Type P110

Standard cylinder lock L001. Further lock types and security lock on request.

 key removable at 09h / 03h	 key removable at 01h / 07h
 key removable at 12h / 06h	 key removable at 10h / 12h / 02h / 04h / 06h / 08h
 key removable at 09h / 12h / 03h / 06h	 key removable at 11h / 01h / 05h / 07h
 key removable at 09h / 11h / 01h / 03h / 05h / 07h	 key removable at 10h / 12h / 04h / 06h
 key removable at 10h / 04h	 key removable at 12h / 02h / 06h / 08h
 key removable at 02h / 08h	 key removable at 10h / 02h / 04h / 08h
 key removable at 11h / 05h	

### Types P220 / P225 / M220 / M225 / T225





Standard cylinder lock C001. Further lock types and security lock on request.

 key removable at 09h / 03h	 key removable at 11h / 05h
 key removable at 12h / 06h	 key removable at 01h / 07h
 key removable at 09h / 12h / 03h / 06h	 key removable at 10h / 12h / 02h / 04h / 06h / 08h
 key removable at 09h / 11h / 01h / 03h / 05h / 07h	 key removable at 11h / 01h / 05h / 07h
 key removable at 10h / 04h	 key removable at 10h / 12h / 04h / 06h
 key removable at 02h / 08h	 key removable at 12h / 02h / 06h / 08h
 key removable at 09h / 10.30h / 12h / 01.30h / 03h / 04.30h / 06h / 07.30h	 key removable at 10h / 02h / 04h / 08h
 key removable at 10.30h / 04.30h	 key removable at 09h / 10.30h / 03h / 04.30h
 key removable at 01.30h / 07.30h	 key removable at 10.30h / 12h / 04.30h / 06h
 key removable at 09h / 10h / 11h / 12h / 01h / 02h / 03h / 04h / 05h / 06h / 07h / 08h	

# Rotary Cam Switches

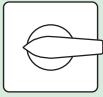
## Technical Information Operators

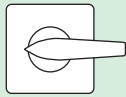
### Operator variants for mounting forms with escutcheon and handle

Operator Suitable for Types		Colour escutcheon	Colour legend plate	Colour operator	Change of order code number		
<b>M-handle</b>  P110, P220, P225, M220, M225, T225, S432, S440, S606, S608, S612		black	silver	black	.... - ..... - ...M1		
		grey	silver	grey	.... - ..... - ...M2		
		white	silver	white	.... - ..... - ...M3		
		black	yellow	red	.... - ..... - ...M4		
		black	silver	red	.... - ..... - ...M5		
		black	black	black	.... - ..... - ...M8		
		<b>F-handle</b>  P220, P225, M220, M225, T225		black	silver	black	.... - ..... - ...F1
				grey	silver	grey	.... - ..... - ...F2
white	silver			white	.... - ..... - ...F3		
black	yellow			red	.... - ..... - ...F4		
black	silver			red	.... - ..... - ...F5		
black	black			black	.... - ..... - ...F8		
<b>B-handle</b>  P220, P225, M220, M225, T225, S432, S440, S606, S608, S612, S825				black	silver	black	.... - ..... - ...B1
				grey	silver	grey	.... - ..... - ...B2
		white	silver	white	.... - ..... - ...B3		
		black	yellow	red	.... - ..... - ...B4		
		black	silver	red	.... - ..... - ...B5		
		black	black	black	.... - ..... - ...B8		
		<b>N-handle</b>  P220, P225, M220, M225, T225, S432, S440		black	silver	black	.... - ..... - ...N1
				grey	silver	grey	.... - ..... - ...N2
white	silver			white	.... - ..... - ...N3		
black	yellow			red	.... - ..... - ...N4		
black	silver			red	.... - ..... - ...N5		
black	black			black	.... - ..... - ...N8		
<b>G-handle</b>  S432, S440, S606, S608, S612, S825				black	silver	black	.... - ..... - ...G1
				black	yellow	red	.... - ..... - ...G4
		black	silver	red	.... - ..... - ...G5		
		black	black	black	.... - ..... - ...G8		
		<b>R-handle</b>  P220, P225, M220, M225, T225, S432, S440		black	silver	black	.... - ..... - ...R1
				grey	silver	grey	.... - ..... - ...R2
				white	silver	white	.... - ..... - ...R3
				black	yellow	red	.... - ..... - ...R4
black	silver			red	.... - ..... - ...R5		
<b>Installation mounting for 45 mm aperture in Panel/Distribution boards:</b>							
<b>M-handle</b>  P220, P225, M220, M225 T225				grey	silver	black	.... - ..... - ...M1
				grey	silver	grey	.... - ..... - ...M2
		grey	yellow	red	.... - ..... - ...M4		
		<b>N-handle</b>  P220, P225, M220, M225, T225		grey	silver	black	.... - ..... - ...N1
grey	silver			grey	.... - ..... - ...N2		
grey	yellow			red	.... - ..... - ...N4		

### Operator variants for mounting forms with padlock device

Operator Suitable for Types		Colour escutcheon	Colour legend plate	Colour operator	Change of order code number
<b>N-padlock device</b>  P220, P225, M220, M225, T225, S432, S440, S606, S608, S612		black	white	black	... - ... - ...N1
		grey	white	grey	... - ... - ...N2
		yellow	white	red	... - ... - ...N4
		grey	white	black	... - ... - ...N6
		yellow	white	black	... - ... - ...N7
		<b>operator external dimension</b> 67 x 67 mm 88 x 88 mm	<b>max. number of padlocks</b> 3 4	<b>hasp diameter of padlock</b> 4 mm (min) / 8 mm (max) 5 mm (min) / 9 mm (max)	
<b>M-padlock device</b>  P110, P220, P225, M220, M225, T225, S432, S440, S606, S608, S612		black	white	black	... - ... - ...M1
		grey	white	grey	... - ... - ...M2
		yellow	white	red	... - ... - ...M4
		grey	white	black	... - ... - ...M6
		yellow	white	black	... - ... - ...M7
		<b>operator external dimension</b> 48 x 48 mm 67 x 67 mm 88 x 88 mm	<b>max. number of padlocks</b> 3 3 4	<b>hasp diameter of padlock</b> 3 mm (min) / 5 mm (max) 4 mm (min) / 8 mm (max) 5 mm (min) / 9 mm (max)	
<b>B-padlock device</b>  S432, S440, S606, S608, S612, S825		black	silver	black	... - ... - ...B1
		black	yellow	red	... - ... - ...B4
		black	black	black	... - ... - ...B8
		<b>operator external dimension</b> 75 x 114 mm 98 x 142 mm 130 x 178 mm	<b>max. number of padlocks</b> 4 4 4	<b>hasp diameter of padlock</b> 5 mm (min) / 8 mm (max) 5 mm (min) / 8 mm (max) 5 mm (min) / 8 mm (max)	
<b>H-padlock device</b>  S432, S440, S606, S608, S612, S825		black	silver	black	... - ... - ...H1
		black	yellow	red	... - ... - ...H4
		black	black	black	... - ... - ...H8
		<b>operator external dimension</b> 75 x 114 mm 98 x 142 mm 130 x 178 mm	<b>max. number of padlocks</b> 4 4 4	<b>hasp diameter of padlock</b> 5 mm (min) / 8 mm (max) 5 mm (min) / 8 mm (max) 5 mm (min) / 8 mm (max)	
<b>Padlockable with V-handle</b>  P110, P220, P225, M220, M225, T225, S432, S440		black	silver	black	... - ... - ...V1
		black	yellow	red	... - ... - ...V4
		<b>operator external dimension</b> 48 x 48 mm 64 x 64 mm	<b>max. number of padlocks</b> 2 3	<b>hasp diameter of padlock</b> 3 mm (min) / 5 mm (max) 4 mm (min) / 6 mm (max)	
<b>Padlockable with L-handle</b>  P110, P220, P225, M220, M225, T225		black	silver	black	... - ... - ...L1
		black	yellow	red	... - ... - ...L4
		<b>operator external dimension</b> 48 x 48 mm	<b>max. number of padlocks</b> 2	<b>hasp diameter of padlock</b> 3 mm (min) / 5 mm (max)	
<b>Installation mounting for 45 mm aperture in Panel/Distribution boards:</b>					
<b>Padlockable with V-handle</b>  P220, P225, M220, M225 T225		grey	silver	black	... - ... - ...V1
		grey	yellow	red	... - ... - ...V4
		<b>operator external dimension</b> 45 x 52.5 mm	<b>max. number of padlocks</b> 2	<b>hasp diameter of padlock</b> 3 mm (min) / 5 mm (max)	
<b>Padlockable with L-handle</b>  P220, P225, M220, M225, T225		grey	silver	black	... - ... - ...L1
		grey	yellow	red	... - ... - ...L4
		<b>operator external dimension</b> 45 x 52.5 mm	<b>max. number of padlocks</b> 2	<b>hasp diameter of padlock</b> 3 mm (min) / 5 mm (max)	

# Rotary Cam Switches

## Technical Information Special switches

### How to order special switches

Special switching programmes can be produced by means of prefabricated modules either by us or by our authorized workshops all over the world.

For description of the desired course of switching please use our form on page 89. In case of more than 18 contacts an additional form can be used as page 2.

When determining the desired switch the following has to be considered:

- Indicate terminal designations at connection points only and use figures, if possible.
- Mark initial position and/or "OFF" position on the handle with an arrow.
- Mark escutcheon engraving on the escutcheon and indicate it in the column "Switch positions". In the case of special engraving if the space is not sufficient, use the form for special legend plates (refer to page 91) or enclose a sketch.
- Determine the desired switching angle. If necessary due to technical reasons we may suggest a different switching angle.
- The column "locked positions" is to be filled in only in case of interlockings (e.g. key removable position) and locking mechanisms.
- At the bottom of the order form 6 areas are identified (1 to 6). Areas 1 to 3 must always be specified. Areas 4 to 6 have to be completed in case of deviations from the standard equipment of the design and/or upon demand. Area 7 "Order code no." is specified on your first order. For all subsequent orders the indication of this order code number is sufficient.

### Ordering example

Bestel-Nr./Order no.		<b>sälzer</b>	
Frontschild/Escutcheon plate 			
Schaltwinkel Switching angle		60°	
Schaltstellungen Switch positions		↓	
X	0		X
	1	X	X
X	2		X
	H	X	X
X	A	X	X
X Gesperrte Stellung Locked position		X Kontakt geschlossen Contact closed	
X-X Kontakt über mehrere Stellungen geschlossen Contact closed without interruption		Rückzug Spring return	
1) Typ Type	P220	2) Bauform Mounting form	060M1
4) Bedienelemente Operator		3) Anschlag Stop	mit ohne X
5) Aufschrift Marking		7) Zusatzeinrichtungen Optional extras	
6) Griff Handle		Firma/Company	Datum/Date
			Name/Name



Copy form for special switches

<sup>7</sup> Bestell-Nr./Order no.																																																										
Frontschild/Escutcheon plate 		<table border="1" style="margin: auto; border-collapse: collapse;"> <tr> <td style="width: 20px;">1</td><td style="width: 20px;">3</td><td style="width: 20px;">5</td><td style="width: 20px;">7</td><td style="width: 20px;">9</td><td style="width: 20px;">11</td><td style="width: 20px;">13</td><td style="width: 20px;">15</td><td style="width: 20px;">17</td><td style="width: 20px;">19</td><td style="width: 20px;">21</td><td style="width: 20px;">23</td><td style="width: 20px;">25</td><td style="width: 20px;">27</td><td style="width: 20px;">29</td><td style="width: 20px;">31</td><td style="width: 20px;">33</td><td style="width: 20px;">35</td> </tr> <tr> <td style="text-align: center;"></td><td style="text-align: center;"></td><td style="text-align: center;"></td><td style="text-align: center;"></td><td style="text-align: center;"></td><td style="text-align: center;"></td><td style="text-align: center;"></td><td style="text-align: center;"></td><td style="text-align: center;"></td><td style="text-align: center;"></td><td style="text-align: center;"></td><td style="text-align: center;"></td><td style="text-align: center;"></td><td style="text-align: center;"></td><td style="text-align: center;"></td><td style="text-align: center;"></td><td style="text-align: center;"></td><td style="text-align: center;"></td><td style="text-align: center;"></td> </tr> <tr> <td style="width: 20px;">2</td><td style="width: 20px;">4</td><td style="width: 20px;">6</td><td style="width: 20px;">8</td><td style="width: 20px;">10</td><td style="width: 20px;">12</td><td style="width: 20px;">14</td><td style="width: 20px;">16</td><td style="width: 20px;">18</td><td style="width: 20px;">20</td><td style="width: 20px;">22</td><td style="width: 20px;">24</td><td style="width: 20px;">26</td><td style="width: 20px;">28</td><td style="width: 20px;">30</td><td style="width: 20px;">32</td><td style="width: 20px;">34</td><td style="width: 20px;">36</td> </tr> </table>		1	3	5	7	9	11	13	15	17	19	21	23	25	27	29	31	33	35																				2	4	6	8	10	12	14	16	18	20	22	24	26	28	30	32	34	36
1	3	5	7	9	11	13	15	17	19	21	23	25	27	29	31	33	35																																									
2	4	6	8	10	12	14	16	18	20	22	24	26	28	30	32	34	36																																									
Schaltwinkel Switching angle	○																																																									
Schaltstellungen Switch positions	↓																																																									
	1																																																									
	2																																																									
	3																																																									
	4																																																									
	5																																																									
	6																																																									
	7																																																									
	8																																																									
	9																																																									
	10																																																									
	11																																																									
	12																																																									
	13																																																									
	14																																																									
	15																																																									
	16																																																									
	17																																																									
	18																																																									
	19																																																									
	20																																																									
	21																																																									
	22																																																									
	23																																																									
	24																																																									
↕  Gesperrte Stellung Locked position	Kontakt geschlossen Contact closed	Kontakt über mehrere Stellungen geschlossen Contact closed without interruption	Rückzug Spring return																																																							
<sup>1</sup> Typ Type	<sup>2</sup> Bauform Mounting form	<sup>3</sup> Anschlag Stop <table style="display: inline-table; border: none; vertical-align: middle; margin-left: 20px;"> <tr> <td style="border: none; padding: 0 5px;">mit</td> <td style="border: none; padding: 0 5px;">/</td> <td style="border: none; padding: 0 5px;">ohne</td> </tr> <tr> <td style="border: none; padding: 0 5px;">with</td> <td style="border: none; padding: 0 5px;">/</td> <td style="border: none; padding: 0 5px;">without</td> </tr> </table>		mit	/	ohne	with	/	without																																																	
mit	/	ohne																																																								
with	/	without																																																								
<sup>4</sup> Bedienelemente Operator	<sup>5</sup> Zusatzeinrichtungen Optional extras																																																									
<sup>5</sup> Aufschrift Marking																																																										
		Firma/Company	Datum/Date																																																							
			Name/Name																																																							

# Rotary Cam Switches

## Technical Information Special engravings

### How to order special engravings

For descriptions of the desired special engraving please use our order forms. On page 91 you will find order forms for switches with switching angle 30°/60° and 45°/90°.

When determining the desired engraving the following has to be considered:

- For standard engraving capital letters or figures type Helvetica in black are used.
- Engravings deviating from the standard design like small size text, symbols or graphical symbols please enclose a drawing or a file.
- The max. quantity of letters (symbols) is specified in the order form.
- The max. letter height is for 

escutcheon	□	30 mm	=	3.5 mm
escutcheon	□	48 mm	=	4.0 mm
escutcheon	□	64 mm	=	4.5 mm
escutcheon	□	88 mm	=	6.5 mm
escutcheon	□	130 mm	=	8.0 mm

When utilizing the max. letter (symbol) quantity the letter height might be reduced.

- With the first order a FAX no. for the legend plate and a FAZ no. for the additional legend plate is fixed for every special engraving that will remain valid for all subsequent orders.

Copy form for special engravings

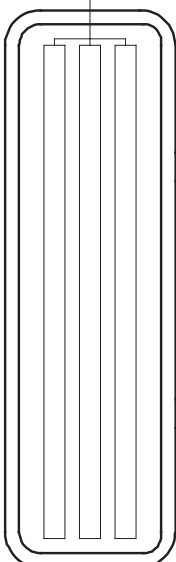
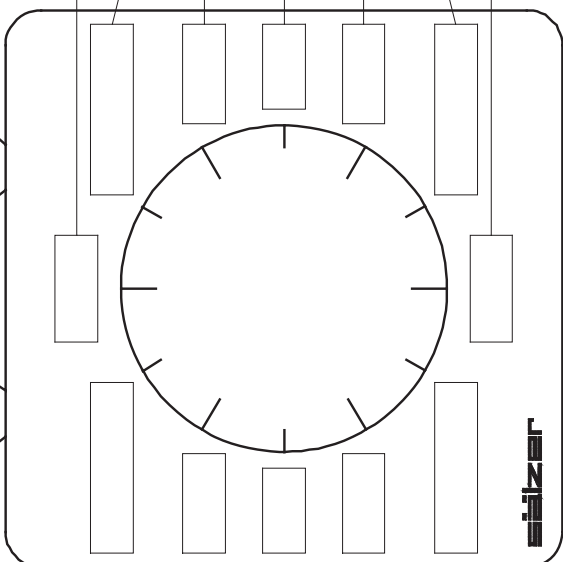
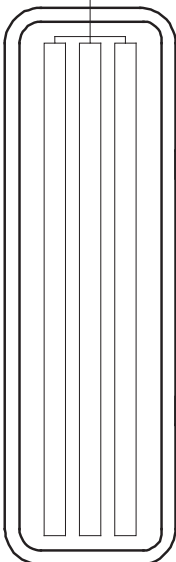
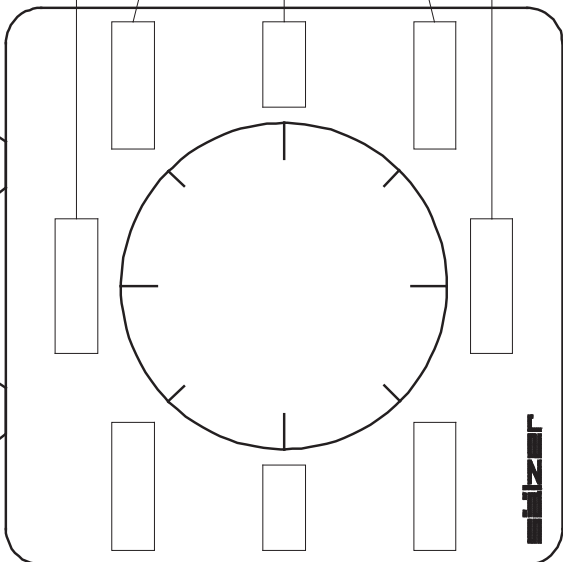
FAX FAZ	<b>Sälzer</b>	<div style="display: flex; justify-content: space-around; align-items: center;"> <div style="text-align: center;"> <p>24</p>  </div> <div style="text-align: center;"> <p>click!</p>  </div> </div> <p style="font-size: 2em; margin-top: 20px;">30°/60°</p>	Datum/Date	Name/Name
FAX FAZ	<b>Sälzer</b>	<div style="display: flex; justify-content: space-around; align-items: center;"> <div style="text-align: center;"> <p>24</p>  </div> <div style="text-align: center;"> <p>click!</p>  </div> </div> <p style="font-size: 2em; margin-top: 20px;">45°/90°</p>	Datum/Date	Name/Name
		Firma/Company		

# Rotary Cam Switches

## Technical Information Utilisation Categories

### Utilisation Categories

Utilisation categories for Switches, Disconnectors, Switch-Disconnectors and Fuse-Combination Units according to IEC/EN 60947-3

Type of Current	Utilisation Category		Typical applications
	Frequent operation	Occasional operation	
AC	AC-15A	AC-15B	Controlling electromagnetic load
	AC-20A *	AC-20B *	Making and breaking without load
	AC-21A	AC-21B	Switching resistive loads including low overloads
	AC-22A	AC-22B	Switching mixed resistive and inductive loads, including low overloads
	AC-23A	AC-23B	Switching motors and other highly inductive loads
DC	DC-20A *	DC-20B *	Making and breaking without load
	DC-21A	DC-21B	Switching resistive loads including low overloads
	DC-22A	DC-22B	Switching mixed resistive and inductive loads, including low overloads (e. g. shunt motors)
	DC-23A	DC-23B	Switching highly inductive loads (e. g. series motors)

\* The application of these utilisation categories isn't permitted in the USA.

Category AC-23 includes occasional switching of individual motors. The utilisation categories in the above table do not apply to an equipment normally used to start, accelerate and/or stop individual motors. The utilisation categories for such an equipment are dealt with the following table:

Type of Current	Utilisation Category	Typical applications
AC	AC-2	Slip-ring motors: starting, plugging <sup>1)</sup> , switching off
	AC-3	Squirrel-cage motors: starting, switching off running motors
	AC-4	Squirrel-cage motors: starting, plugging <sup>1)</sup> , inching <sup>2)</sup>
DC	DC-3	Shunt motors: starting, plugging <sup>1)</sup> , inching <sup>2)</sup> , dynamic breaking of d.c. motors
	DC-4	Series motors: starting, plugging <sup>1)</sup> , inching <sup>2)</sup> , dynamic breaking of d.c. motors

<sup>1)</sup> Plugging is understood to mean stopping or reversing the motor rapidly by reversing motor primary connections while the motor is running.

<sup>2)</sup> Inching (jogging) is understood to mean energizing a motor once or repeatedly for short periods to obtain small movements of the driven mechanism.

Note: The switching of rotor circuits, capacitors or tungsten filament/discharge lamps shall be subject to special agreements between manufacturer and user.

### Rated currents of three-phase motors (approximate figures for squirrel-cage motors)

Motor rating			Motor full-load current A	Fuse starting		Motor full-load current A	Fuse starting	
kW	cos φ	Percent efficiency η %		D.O.L. A	Y/Δ A		D.O.L. A	Y/Δ A
			<b>230 V</b>			<b>400 V</b>		
0.06	0.7	58	0.37	2	—	0.21	2	—
0.09	0.7	60	0.54	2	—	0.31	2	—
0.12	0.7	60	0.72	4	2	0.41	2	—
0.18	0.7	62	1.04	4	2	0.6	2	—
0.25	0.7	62	1.4	4	2	0.8	4	2
0.37	0.72	66	2	6	4	1.1	4	2
0.55	0.75	69	2.7	10	4	1.5	4	2
0.75	0.79	74	3.2	10	4	1.9	6	4
1.1	0.81	74	4.6	10	6	2.6	6	4
1.5	0.81	74	6.3	16	10	3.6	6	4
2.2	0.81	78	8.7	20	10	5	10	6
3	0.82	80	11.5	25	16	6.6	16	10
4	0.82	83	14.8	32	16	8.5	20	10
5.5	0.82	86	19.6	32	25	11.3	25	16
7.5	0.82	87	26.4	50	32	15.2	32	16
11	0.84	87	38	80	40	21.7	40	25
15	0.84	88	51	100	63	29.3	63	32
18.5	0.84	88	63	125	80	36	63	40
22	0.84	92	71	125	80	41	80	50
30	0.85	92	96	200	100	55	100	63
37	0.86	92	117	200	125	68	125	80
45	0.86	93	141	250	160	81	160	100
55	0.86	93	173	250	200	99	200	125
75	0.86	94	233	315	250	134	200	160
90	0.86	94	279	400	315	161	250	200
110	0.86	94	342	500	400	196	315	200
132	0.87	95	401	630	500	231	400	250
160	0.87	95	486	630	630	279	400	315
200	0.87	95	607	800	630	349	500	400
250	0.87	95	—	—	—	437	630	500
315	0.87	96	—	—	—	544	800	630
400	0.88	96	—	—	—	683	1000	800
			<b>500 V</b>			<b>690 V</b>		
0.06	0.7	58	0.17	2	—	0.12	2	—
0.09	0.7	60	0.25	2	—	0.18	2	—
0.12	0.7	60	0.33	2	—	0.24	2	—
0.18	0.7	62	0.48	2	—	0.35	2	—
0.25	0.7	62	0.7	2	—	0.5	2	—
0.37	0.72	66	0.9	2	2	0.7	2	—
0.55	0.75	69	1.2	4	2	0.9	4	2
0.75	0.79	74	1.5	4	2	1.1	4	2
1.1	0.81	74	2.1	6	4	1.5	4	2
1.5	0.81	74	2.9	6	4	2.1	6	4
2.2	0.81	78	4	10	4	2.9	10	4
3	0.82	80	5.3	16	6	3.8	10	4
4	0.82	83	6.8	16	10	4.9	16	6
5.5	0.82	86	9	20	16	6.5	16	10
7.5	0.82	87	12.1	25	16	8.8	25	10
11	0.84	87	17.4	32	20	12.6	25	16
15	0.84	88	23.4	50	25	17	32	20
18.5	0.84	88	28.9	50	32	20.9	32	25
22	0.84	92	33	63	32	23.8	50	25
30	0.85	92	44	80	50	32	63	32
37	0.86	92	54	100	63	39	80	50
45	0.86	93	65	125	80	47	80	63
55	0.86	93	79	160	80	58	100	63
75	0.86	94	107	200	125	78	160	100
90	0.86	94	129	200	160	93	160	100
110	0.86	94	157	250	160	114	200	125
132	0.87	95	184	250	200	134	250	160
160	0.87	95	224	315	250	162	250	200
200	0.87	95	279	400	315	202	315	250
250	0.87	95	349	500	400	253	400	315
315	0.87	96	436	630	500	316	500	400
400	0.88	96	547	800	630	396	630	400

The rated motor currents are for standard 1500 r.p.m. motors with normal inner and outer surface cooling  
 Fuse: This table applies to "slow" or "gl"  
 D.O.L. starting: Maximum starting current: 6 × rated current. Maximum starting time: 5 sec.  
 Y/Δ starting: Maximum starting current: 2 × rated current. Maximum starting time: 15 sec.



# Rotary Cam Switches

## Technical Information Degree of Protection

### IP Codes

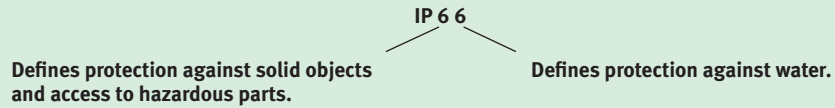
A coding system is defined by IEC/EN 60529 for the classification of degrees of protection provided by enclosures of electrical equipment against solid objects and water. This coding comprises the letters 'IP' followed by a two digit code as follows:

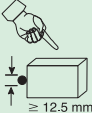
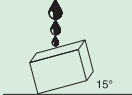
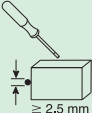
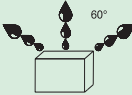
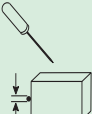
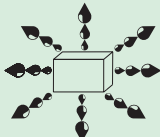
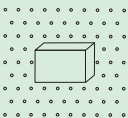
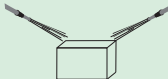
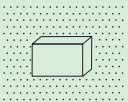
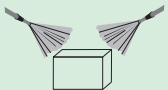
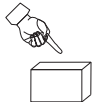
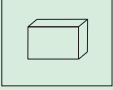
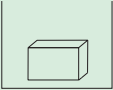

1 <sup>st</sup> digit	protection against solid objects and access to hazardous parts	2 <sup>nd</sup> digit	Protection against water
0	No protection.	0	No protection.
1	 No ingress by solid objects $\geq 50$ mm dia nor access to hazardous parts with the back of the hand.	1	 Vertically falling drops of water shall have no harmful effect.
2	 No ingress by solid objects $\geq 12.5$ mm dia nor access to hazardous parts with a finger.	2	 Vertically falling drops of water shall have no harmful effect when the enclosure is tilted at any angle up to 15° from vertical.
3	 No ingress by solid objects $\geq 2.5$ mm dia nor access to hazardous parts with a tool.	3	 Water sprayed at up to 60° from the vertical shall have no harmful effect.
4	 No ingress by solid objects $\geq 1.0$ mm dia nor access to hazardous parts with a wire.	4	 Water splashed from any direction shall have no harmful effect.
5	 Dust protected. Ingress of dust is not completely prevented, but there should be no harmful deposits. No access to hazardous parts with a wire.	5	 Jets of water projected from any direction shall have no harmful effect.
6	 Dust tight. No ingress of dust. No access to hazardous parts with a wire.	6	 Strong jets of water projected from any direction shall have no harmful effect.
1B	 Test finger penetration to a maximum of 80 mm must not contact hazardous parts.	7	 Temporary immersion in water shall not result in ingress of harmful quantities of water.
		8	 Continuous immersion in water shall not result in ingress of harmful quantities of water.

## Mounting form table

Mtg. form	Type of mounting	page	Mtg. form	Type of mounting	page
002G1	Base mounting/Four hole mounting 68×68 mm	35	177M4	Enclosed/Insulated enclosure 100×80×85 mm	51
002G1	Base mounting/Four hole mounting 104×104 mm	40	177N1	Enclosed/Insulated enclosure 100×80×85 mm	51
002M1	Base mounting/Four hole mounting 68×68 mm	34	177N4	Enclosed/Insulated enclosure 100×80×85 mm	51
002M1	Base mounting/Four hole mounting 68×68 mm	35	177V1	Enclosed/Insulated enclosure 100×80×85 mm	51
003G1	Front mounting/Four hole mounting 104×104 mm	17	177V4	Enclosed/Insulated enclosure 100×80×85 mm	51
003G1	Front mounting/Four hole mounting 68×68 mm	16	178V1	Enclosed/Insulated enclosure 100×80×85 mm	49
003M1	Front mounting/Four hole mounting 36×36 mm	12	206M1	Front mounting/Single hole mounting ø 22.5 mm	26
003M1	Front mounting/Four hole mounting 48×48 mm	15	206M4	Front mounting/Single hole mounting ø 22.5 mm	26
003M1	Front mounting/Four hole mounting 68×68 mm	16	206N1	Front mounting/Single hole mounting ø 22.5 mm	26
003M1	Front mounting/Two hole mounting 20 mm	10	206N4	Front mounting/Single hole mounting ø 22.5 mm	26
005M1	Front mounting/Four hole mounting 36×36 mm	13	206V1	Front mounting/Single hole mounting ø 22.5 mm	26
021M1	Base mounting/Snap on mounting	28	206V4	Front mounting/Single hole mounting ø 22.5 mm	26
025N3	Front mounting/Flush wall mounting	27	218M1	Front mounting/Single hole mounting ø 16 mm/22.5 mm	19
026N2	Base mounting/Snap on mounting/DIN rail	29	218M1	Front mounting/Single hole mounting ø 22.5 mm	23
033M1	Front mounting/Four hole mounting 36×36 mm	14	219M1	Front mounting/Single hole mounting ø 16 mm/22.5 mm	18
033M1	Front mounting/Two hole mounting 20 mm	11	219M1	Front mounting/Single hole mounting ø 22.5 mm	22
033M4	Front mounting/Four hole mounting 36×36 mm	14	232M1	Base mounting/Snap on mounting/door clutch	31
033M4	Front mounting/Two hole mounting 20 mm	11	232M4	Base mounting/Snap on mounting/door clutch	31
033N1	Front mounting/Four hole mounting 36×36 mm	14	232N1	Base mounting/Snap on mounting/door clutch	31
033N4	Front mounting/Four hole mounting 36×36 mm	14	232N4	Base mounting/Snap on mounting/door clutch	31
033V1	Front mounting/Four hole mounting 36×36 mm	14	232V1	Base mounting/Snap on mounting/door clutch	31
033V4	Front mounting/Four hole mounting 36×36 mm	14	232V4	Base mounting/Snap on mounting/door clutch	31
041G1	Base mtg../Four hole mtg. 104×104 mm/door clutch	41	234M1	Base mounting/Snap on mounting/door interlock	33
041G1	Base mtg../Four hole mtg. 68×68 mm/door clutch	37	234M4	Base mounting/Snap on mounting/door interlock	33
041M1	Base mtg../Four hole mtg. 68×68 mm/door clutch	36	234N1	Base mounting/Snap on mounting/door interlock	33
041M1	Base mtg../Four hole mtg. 68×68 mm/door clutch	37	234N4	Base mounting/Snap on mounting/door interlock	33
042G1	Base mtg../Four hole mtg. 104×104 mm/door interlock	42	234V1	Base mounting/Snap on mounting/door interlock	33
042G1	Base mtg../Four hole mtg. 68×68 mm/door interlock	39	234V4	Base mounting/Snap on mounting/door interlock	33
042M1	Base mtg../Four hole mtg. 68×68 mm/door interlock	38	241M1	Base mounting/Snap on mounting/door clutch	30
042M1	Base mtg../Four hole mtg. 68×68 mm/door interlock	39	242M1	Base mounting/Snap on mounting/door interlock	32
076M1	Enclosed/Insulated enclosure 100×80×65 mm	45	273M1	Enclosed/Insulated enclosure 125×100×133 mm	54
076V1	Enclosed/Insulated enclosure 100×80×65 mm	46	273V1	Enclosed/Insulated enclosure 125×100×133 mm	54
077M1	Enclosed/Insulated enclosure 100×80×65 mm	47	275M1	Enclosed/Insulated enclosure 125×100×133 mm	55
077M4	Enclosed/Insulated enclosure 100×80×65 mm	47	275M4	Enclosed/Insulated enclosure 125×100×133 mm	55
077N1	Enclosed/Insulated enclosure 100×80×65 mm	47	275N1	Enclosed/Insulated enclosure 125×100×133 mm	55
077N4	Enclosed/Insulated enclosure 100×80×65 mm	47	275N4	Enclosed/Insulated enclosure 125×100×133 mm	55
077V1	Enclosed/Insulated enclosure 100×80×65 mm	47	275V1	Enclosed/Insulated enclosure 125×100×133 mm	55
077V4	Enclosed/Insulated enclosure 100×80×65 mm	47	275V4	Enclosed/Insulated enclosure 125×100×133 mm	55
078V1	Enclosed/Insulated enclosure 100×80×65 mm	46	276M1	Enclosed/Insulated enclosure 125×100×133 mm	52
107M1	Enclosed/Insulated enclosure 68×68×53 mm	43	276V1	Enclosed/Insulated enclosure 125×100×133 mm	53
117M1	Enclosed/Insulated enclosure 68×68×53 mm	44	E001.*	Enclosed/Insulated enclosure 100×80×85 mm	50
117M4	Enclosed/Insulated enclosure 68×68×53 mm	44	R001.*	Front mounting/Single hole mounting ø 16 mm/22.5 mm	21
176M1	Enclosed/Insulated enclosure 100×80×85 mm	48	R001.*	Front mounting/Single hole mounting ø 22.5 mm	25
176V1	Enclosed/Insulated enclosure 100×80×85 mm	49	S001.*	Front mounting/Single hole mounting ø 16 mm/22.5 mm	20
177M1	Enclosed/Insulated enclosure 100×80×85 mm	51	S001.*	Front mounting/Single hole mounting ø 22.5 mm	24

# Rotary Cam Switches

## Technical Information Technical Data

### Rated data

Rated data			P110	M220 P220	M221* P221*	P225	M225 P226*	T225	S432	S440	S606	S608	S612	S825
Operational voltage U <sub>e</sub>	(V AC)		440	690	690	690	690	690	690	690	690	690	690	690
Impulse withstand voltage U <sub>imp</sub>	(kV)		4	4	4	6	6	6	6	6	6	6	6	6
Overvoltage category			III	III	III	III	III	III	III	III	III	III	III	III
Pollution degree			3	3	3	3	3	3	3	3	3	3	3	3
Uninterrupted current I <sub>u</sub> / I <sub>th</sub> / I <sub>the</sub>	(A)		10	20	20	25	25	32	50	63	80	100	160	315
Load carrying capacity in intermittent operation (class 12)	(AB)		DF: 60% = 1.3 × I <sub>e</sub> / 40% = 1.6 × I <sub>e</sub> / 25% = 2 × I <sub>e</sub>											
Breaking capacity	220–240V	(A)	90	180	180	255	255	370	520	550	600	700	900	1800
	380–440V	(A)	70	150	150	230	230	300	430	500	550	600	850	1650
	500–690V	(A)	—	90	90	270	270	210	280	380	420	450	340	350
short-circuit rating (max. fuse)	(gL)		10	20	20	25	25	32	50	63	80	100	160	315
Conditional short-circuit current	(kA <sub>eff</sub> )		3	10	10	10	10	15	20	20	25	25	25	25
Isolating characteristics (to EN 60947)	(up to ... V AC)		480	480	480	690	690	690	690	690	690	690	690	690
Switching angle			30° / 45° / 60° / 90°											
Contacts (Current paths) (max.)			16	24	24	24	24	24	24	24	24	24	24	24
Current heat loss per contact at I <sub>u</sub>	(W)		0.3	0.65	0.65	0.75	0.75	1	3	3.5	4	5	11	28.5
Terminal capacity														
solid or stranded	min.	(mm <sup>2</sup> )	0.75	1	1	1.5	1.5	2.5	2.5	4	6	10	10	185 <sup>1</sup>
	max.	(mm <sup>2</sup> )	1.5	2.5	2.5	4	4	6	10	16	25	35	70	185 <sup>1</sup>
flexible or multiwire (including ferrule)	min.	(mm <sup>2</sup> )	0.75	1	1	1.5	1.5	1.5	2.5	2.5	6	10	10	185 <sup>1</sup>
	max.	(mm <sup>2</sup> )	1.5	2.5	2.5	2.5	2.5	4	6	10	16	25	50	185 <sup>1</sup>
American Wire Gauge	(AWG)		16	12	12	10	10	10	6	4	4	1/0	2/0	350MCM
Thread dimensions for terminal screw			M2.5	M3	M3	M3.5	M3.5	M4	M5	M5	2×M4	2×M5	2×M6	M12
Terminal tightening torque	min.	(Nm)	0.4	0.5	0.5	0.8	0.8	1.2	2	2	1.2	2	2.5	14
	max.	(Nm)	0.6	1	1	1.5	1.5	2.5	4	4	2.5	4	6	25
Operational current I <sub>e</sub>														
AC-21A	(A)		10	20	20	25	25	32	50	63	80	100	160	315
AC-22A	220–500V	(A)	10	20	20	25	25	32	50	63	80	100	160	315
	660–690V	(A)	—	20	20	25	25	32	50	60	80	80	125	125
AC-23A (cos φ = 0.65)	440V	(A)	6	16	16	22	22	30	44	50	65	80	120	285
cUL General Use	300V AC	(A)	10	20	20	25	25	35	55 <sup>1</sup>	70 <sup>1</sup>	95 <sup>1</sup>	110 <sup>1</sup>	175 <sup>1</sup>	240
	600V AC	(A)	—	—	20	—	25	35	55 <sup>1</sup>	70 <sup>1</sup>	95 <sup>1</sup>	110 <sup>1</sup>	175 <sup>1</sup>	240
Operational power 50–60 Hz (3 phase)														
AC-23A	220–240V	(kW)	1.8	4	4	5.5	5.5	7.5	11	15	30	30	37	75
	380–440V	(kW)	3	7.5	7.5	11	11	15	22	30	45	55	75	132
	500V	(kW)	—	7.5	7.5	11	11	15	30	45	55	55	90	132
	660–690V	(kW)	—	7.5	7.5	11	11	15	30	37	45	45	55	55
AC-3	220–240V	(kW)	1.5	3	3	4	4	5.5	11	15	15	22	22	37
	380–440V	(kW)	2.2	5.5	5.5	7.5	7.5	11	22	30	30	37	45	55
	500V	(kW)	—	5.5	5.5	7.5	7.5	11	22	30	30	37	45	55
	660–690V	(kW)	—	5.5	5.5	7.5	7.5	11	22	30	30	37	45	55
cUL	110–120V AC	(HP)	0.5	1	1	1.5	1.5	3	5	7.5	10	10	15	25
	208V AC	(HP)	0.5	2	2	5	5	7.5	7.5	7.5	10	15	15	30
	220–240V AC	(HP)	0.5	2	2	5	5	7.5	10	15	15	15	15	30
	440–480V AC	(HP)	—	—	5	—	10	10	20	30	30	30	40	50
550–600V AC	(HP)	—	—	5	—	10	10	25	40	50	50	50	50	

\*use this version for 600V AC UL/CSA application

<sup>1</sup>with terminal extensions for cable lug connection



### Rated data

Rated data (auxiliary contacts)		P110	M220 P220	M221* P221*	P225	M225 P226*	T225	S432	S440	S606	S608	S612	S825
Operational voltage $U_e$	(V AC)	440	500	500	500	500	500	500	500	500	500	500	500
Uninterrupted current $I_u / I_{th} / I_{the}$	(A)	10	20	20	25	25	32	50	63	80	100	160	315
Operational current $I_e$													
AC-21A	(A)	10	20	20	25	25	32	50	63	80	100	160	315
	110–240V (A)	2.5	6	6	6	6	14	16	16	16	16	16	16
AC-15	380–440V (A)	1.5	4	4	5	5	6	7	7	7	7	7	7
	500V (A)	0.8	2	2	2.5	2.5	3	3.5	3.5	3.5	3.5	3.5	3.5
cUL General Use	600V AC (A)	—	—	20	—	25	35	55	70	70	110	175	240
Heavy Pilot Duty		B300	A300	A600	A300	A600	A600	A600	A600	A600	A600	A600	A600
Short-circuit rating (max. fuse)	(gL)	10	20	20	25	25	32	50	63	80	100	160	315
Conditional short-circuit current	( $kA_{eff}$ )	3	10	10	10	10	15	20	20	25	25	25	25
Terminal capacity													
flexible or multiwire	min. (mm <sup>2</sup> )	0.75	1	1	1.5	1.5	1.5	2.5	2.5	6	10	10	185 <sup>1</sup>
(including ferrule)	max. (mm <sup>2</sup> )	2.5	2.5	2.5	2.5	2.5	2.5	2.5	2.5	2.5	2.5	2.5	2.5
American Wire Gauge	(AWG)	16	12	12	10	10	10	6	4	4	1/0	2/0	350MCM

\* use this version for 600V AC UL/CSA application      <sup>1</sup> with terminal extensions for cable lug connection

### General

General		P110	M220 P220	M221* P221*	P225	M225 P226*	T225	S432	S440	S606	S608	S612	S825
Standards		IEC 60947 / EN 60947 / IEC 60204 / UL 60947-1 / CSA 22.2, No. 14 / VDE 0660 Teil 107											
Mechanical lifespan		≥10 <sup>6</sup>	≥10 <sup>6</sup>	≥10 <sup>6</sup>	≥10 <sup>6</sup>	≥10 <sup>6</sup>	≥10 <sup>6</sup>	≥10 <sup>6</sup>	≥10 <sup>6</sup>	≥10 <sup>5</sup>	≥10 <sup>5</sup>	≥10 <sup>5</sup>	≥10 <sup>5</sup>
Max. operating frequency/h		50	50	50	50	50	50	50	50	50	50	50	50
Climatic resistance	constant	to IEC 60068-2-78											
(damp heat)	cyclic	to IEC 60068-2-30											
Ambient temperature	open (°C)	–25 / +50											
(min. / max.)	enclosed (°C)	–25 / +40											
Mounting position		as required											
Mechanical shock resistance	(g)	≥10	≥10	≥10	≥10	≥10	≥10	≥10	≥10	≥10	≥10	≥10	≥10
(shock duration 20 ms)													
Rated frequency	(Hz)	50 to 60 (other frequencies on request)											

\* use this version for 600V AC UL/CSA application

### Conformity

Sälzer Electric Rotary Cam Switches are conform to the regulations of 'Directive 2014/35/EU on the harmonisation of the laws of the Member States relating to the making available on the market of electrical equipment designed for use within certain voltage limits', specified as Low Voltage Directive (LVD).

The conformity is proved by the complete compliance of the harmonized european standards EN 60947-1, EN 60947-3, EN 60947-5-1, EN 60204-1. Rotary Cam Switches from Sälzer are approved according to ANSI/UL 60947-1 and ANSI/UL 60947-4-1A.

Sälzer Electric products are developed, manufactured and tested according to the UL, IEC and EN standards. The markings on all our products prove the conformity to the directives.

The latest information concerning the regulatory requirements (LVD, RoHS, REACH) can be found on our website.



# Rotary Cam Switches

## Contacts

### Your contacts worldwide



#### GERMANY

##### Sälzer Electric GmbH

Matthiasstraße 16  
57482 Wenden

T +49 (0) 27 62 - 6 14-110  
F +49 (0) 27 62 - 6 14-100

info@salzer.de  
www.saelzer.com



#### GREAT BRITAIN

##### Salzer UK Ltd.

44 Edison Road  
Aylesbury Bucks.  
HP19 8TE

T +44 (0) 12 96 - 39 99 92  
F +44 (0) 12 96 - 39 22 29

sales@salzeruk.co.uk  
www.salzeruk.co.uk



#### U.S.A. / CANADA / MEXICO

##### Salzer USA Corporation

3802 N. 54th Street  
Mesa, AZ 85215

T +1 480-325-2690  
F +1 480-985-9663

info@salzerusa.com  
www.salzerusa.com



#### AUSTRIA

Schmachtl GmbH  
Pummererstraße 36  
4020 Linz

T +43 (0) 7 32 - 76 46-0  
F +43 (0) 7 32 - 78 50 36

office.linz@schmachtl.at  
www.schmachtl.at



#### BELGIUM



#### LUXEMBURG

Bintz technics N. V.  
Brixtonlaan 23  
Business Park  
1930 Zaventem

T +32 (0) 2 - 720 49 16  
F +32 (0) 2 - 720 37 50

info@bintz.be  
www.bintz.be



#### CHINA

Suzhou Ruichengxing Machinery  
Equipment Co., Ltd.  
B517, 23 Guang Yun International  
Financial Center Building,  
Hua Chi Harmony  
Times Square street,  
Suzhou industrial park  
215000 Suzhou

T +86 512 8686 1770  
F +86 512 8686 1778

sales004@redkai.com.cn



#### CZECHIA



#### SLOVAKIA

WAPRO spol. s r.o.  
Rumunská 27  
79601 Prostějov

T +420 582 334 676  
F +420 582 334 677

info@wapro.cz  
www.wapro.cz



#### DENMARK

Regal A/S  
Industrivej 4  
4000 Roskilde

T +45 - 46 77 70 00  
F +45 - 46 75 76 20

regal@regal.dk  
www.regal.dk



#### FINLAND

UTU Oy  
Valimotie 26 B (P. O. Box 252)  
01531 Vantaa

T +358 - 9 - 2746 411  
F +358 - 9 - 2746 4141

www.utu.eu



#### ITALY

Telestar S. r. l.  
Via Novara, 35  
28010 Vaprio d'Agogna (NO)

T +39 (0) 0321 966 768  
F +39 (0) 0321 996 281

telestar@telestar-automation.it  
www.telestar-automation.it



#### NETHERLANDS

Solar Nederland B.V.  
Toermalijnstraat 7  
1812 RL Alkmaar

T +31 (0) 88 - 765 2700

info@solarnederland.nl  
www.solarnederland.nl



#### NORWAY

EFA ELEKTRO A. S.  
Postboks 593  
1411 Kolbotn

T +47 - 6681 2400

post@efa.no  
www.efa.no



#### SINGAPORE

Electrimec Asia Pacific Pte Ltd  
17 Tuas Street (Off Pioneer Road)  
Singapore 638454

T +65 - 6896 2979  
F +65 - 6896 2925

elecmecc@singnet.com.sg



#### SOUTH AFRICA

Waco Industries  
11, Cleveland Road  
Cleveland – Johannesburg

T +27 (0) 11 - 677 2500  
F +27 (0) 11 - 677 2608

wacobuy@voltex.co.za  
www.wacoelec.co.za



#### SPAIN

Euromatel S. L.  
Avenida Real de Pinto, 87  
Nave II-A  
28021 Madrid

T +34 - 91 - 3 58 92 70  
F +34 - 91 - 3 58 92 95

info@euromatel.es  
www.euromatel.es



#### SWITZERLAND

EHS Switzerland AG  
Richensee 1  
6285 Hitzkirch

T +41 (0) 41 440 84 46  
F +41 (0) 41 440 84 42

info@ehs.ch  
www.ehs.ch



#### TAIWAN



#### JAPAN

Red Kai Enterprise Co., Ltd.  
3F-12, No.130, Jiankang Rd.,  
Zhonghe Dist.,  
New Taipei City 23585  
Republic of China (Taiwan)

T +886 2 8221 5886  
F +886 2 8221 5711

sales02@redkai.com.tw

Sälzer Electric GmbH  
Clemens-Pfau-Platz 27  
09306 Rochlitz (Germany)  
[www.saelzer.com](http://www.saelzer.com)

Headquarters:  
Tel. +49 (0) 37 37 / 87 280  
Fax +49 (0) 37 37 / 87 246  
[sales@salzer.de](mailto:sales@salzer.de)